TURNERS FALLS HIGH SCHOOL YEARBOOK

2016

Digitized by the Internet Archive
in 2022 with funding from
Boston Public Library

https://archive.org/details/turnersfallshigh2016turn

Table of Contents

THE SCHOOL BODY CLASSES AND FACULTY

Dedication and Appreciation 2
Transitions Class 3
Class Of 2016 4-5
Senior Blocks 6-12
Senior Memories 13
Senior Baby Pictures 14-15
Senior Superlatives 16-17
Senior History 18
Senior Candids 19
Class Of 2017 20-21
Junior History 22
Junior Candids 23
Class Of 2018 24-25
Sophomore History 26
Sophomore Candids 27
Class Of 2019 28-29
Freshman History 30
Freshman Candids 31
Staff 32-33
Woodshop 34
Video 35
Art 36
Graphic Arts 37
Student Council 38
E-Board and Shout Out 39
FALL 40
Hallway Wars 41
Booster Week 42-43
Skeleton Crew 44
Powderpuff 45
Turkey Day Pep Rally 46
Turkey Day Game 47
Golf 48
Field Hockey 49
JV Volleyball 50
Varsity Volleyball 51
Football 52-53
Soccer 54
Fall Candids 55
WINTER 56
Hockey 57
Little Shop Of Horrors/Musical 58
National Honors Society 59
JV Girls Basketball 60
V Girls Basketball 61
JV Boys Basketball 62
V Boys Basketball 63
Winter Carnival 64-65
Swim Team 66
Winter Candids 67
SPRING 68
Track And Field 69
Band/Marching Band 70
Chorus 71
Prom 2016 72-73
Boys Tennis 74
Girls Tennis 75
JV Baseball 76
V Baseball 77
JV Softball 78
V Softball 79
Unity Day 80
Unity Day (Talent Show) 81
Spring Candids 82
Yearbook Staff 83
Senior Ads 84-91
Company Ads 91-96

Yearbook Cover Created By: Brennan Camara

DEDICATION

MR. JOBST

The students of TFHS dedicate the 2016 yearbook to Mr. Jobst. He has worked at this school for over 30 years. We have enjoyed learning and growing with you over the years. We are all very grateful to have had you in our lives! Thank you!

APPRECIATION

Mrs. Kaczmarczyk and Ms. Burke

The students of TFHS appreciate all you do for us. You are both great class advisors who supply us with support, kindness, and guidance. Thank you for everything!

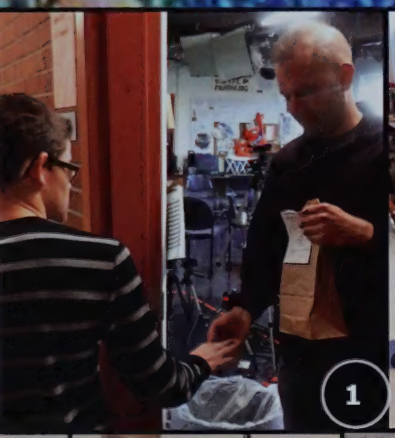

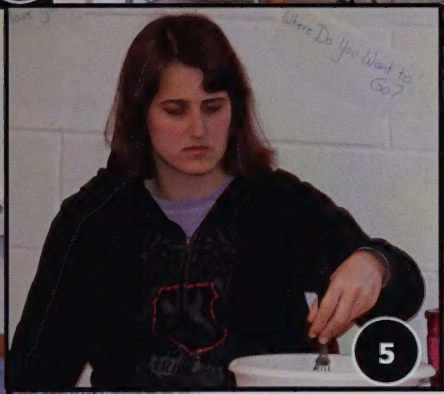

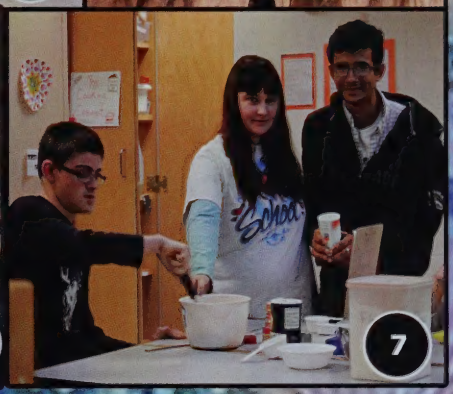

1. Hunter Sanders
2. (Transitons Class Party)
3. Lindsay Borbeau
4. Hunter Sanders
5. Lexi Griffin
6. Briteny Rosewarne
7. Hunter Sanders,
   Briteny Rosewarne, Miguel Sandri
8. Brittany Rawson
9. Brittany Rawson
10. (Transitions Class Pumpkin Roll)

(Not featured):
Clarissa Levin and Brandon Wegiel

The Transitions Class

SENIOR

Class of 2016

Matt Brunette

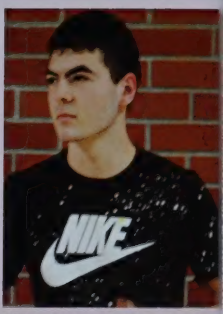
Brennan Camara

Johnathan Cardona

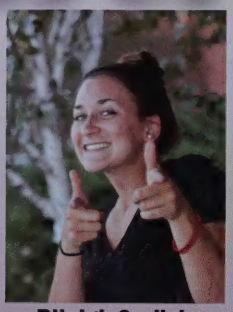
Rileigh Carlisle

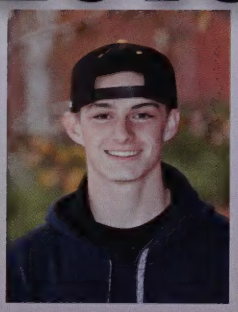
Jacob Clark

Alison Cooke

Noah Cordonnier-Padilla

Colby Dobias

James Fritz

Gunnar Garcia

Courtney Gochinski

Nadia Hasan

Zackary Hillman

Tanner Jones

Seth Leamy

Ryan Lenois

Alexander Lindgren

Jessica Loynd

Trevor Mankowsky

Jordan Meattey

Yazziel Mercado-Cruz

Alison Ovalle

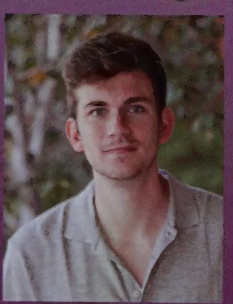
Riley Palmer

Sabrina Petrowicz

Aisha Pizarro

Jenna Putala

Evelio Ramos Perez

Avery Riddle

Amodeos Rivera

Devan Rivera

Kelsey Shafer

Ira Simmons

Maggie Sroka

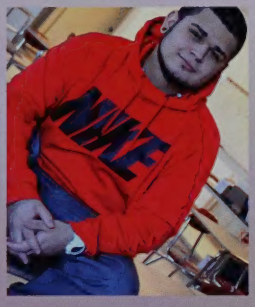

Tristan Soucie

Sydney Upham

Tatiana Vellon-Santiago

Richard Whiteman

Ashley Williams

Not Pictured:

Shaniya Barre
Johnna Crockett
Mackenzie Phillips
Nevan Shattuck
Gabriel Coira
Akeeva Forcier
Caitlyn Poirier
Cullen Wozniak
David Mulherin
Janelle Verchot
Caroline Sutfin
Hailey Whipple
Hanah Qandeel
Alexxis Young

Class Officers:

Officer At Large:
Nadia Hasan

Historian
James Fritz

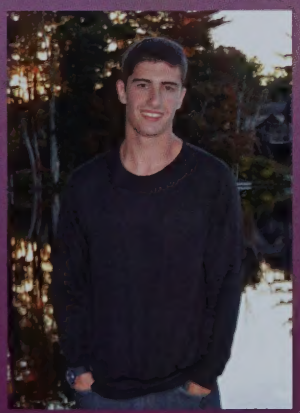

President:
Noah Cordonnier-Padilla

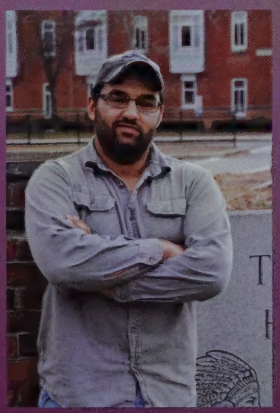

Treasurer:
Nevan Shattuck

Vice President:
Alexxis Young

2016 SENIORS

Matt Brunette
December 12, 1997

Quote:"Make America great again."-Donald Trump
Likes: Getting gains
Dislikes: Not getting gains
Goal: Be a Millionaire
Activities: Chilling
Thanks to: Teachers, My Dad, friends and family.

Brennan Camara
July 6, 1998

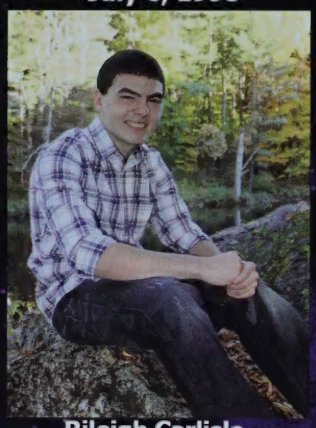

Quote: "The happier I get, the less I see."
Likes: Football, Basketball, Video Games, Outdoors, Cars, Computers
Dislikes: School, Heavy Metal, Being called Asian
Goal: Marines
Activities: Making Movies, Playing Backyard sports, Hanging out with friends
Thanks to: Theresa Camara, John Camara, Brandon Camara, Nikko Sciandra, Artyom Bocharnikov

John Cardona
June 26, 1998

Quote:"Keep it one hunnit."
Likes: People who keep it one hunnit
Dislikes: Haters, People who are always buggin
Goal: A successful future
Activities: Basketball
Thanks To: My family,Friends, teachers, and fellow seniors

Rileigh Carlisle
August 11, 1998

Quote: "Whatever is good for your soul-do that."
Likes: Sailing, hammocks, Forever 21,the ocean, snowboarding, free food at GCC, traveling
Dislikes: Shin splints, most songs on the radio (especially Adele)
Goal: To live somewhere warm within walking distance to the beach.
Activities: Field hockey (10,11,12), cheerleading (9,10), student council (9-12), NHS (11,12)
Thanks To: My parents, My Brothas, My Sistas

Jake Clark
May 25, 1998

Quote: "Appear weak when you are strong and strong when you are weak."
"You can catch flies with honey, but you can catch more honeys being fly."
Likes: Sports, Football, Boston, Lots of food, vacations,
Dislikes: Negative Nancy's
Goal: Military, Professional MMA
Activities: Exercise, Walk, Video games, binge eating.
Thanks to: My family, friends, Tristan Soucie, and teachers especially Ms. Larson and Mr. Mead. Y'all the best.

Gabriel Coira
August 19, 1996

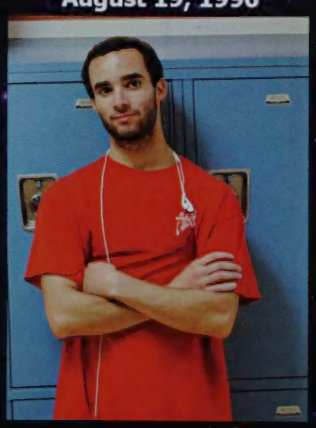

Quote: "Keep it real, because life is very..."
Likes: Spending time with friends and family
Goal: To be content
Thanks To: My parents and staff that supported me, they know who they are.

Allison Cooke
December 10, 1997

Quote: "Sometimes all you need is twenty seconds of insane courage, and I promise you, something great will come of it."
Likes: Grammie's apple pie, rock climbing, pickles, Friendly's mac + frank, cats, shopping with mom's visa, naps, hot tubbing, leggings + fuzzy socks.
Dislikes: People, waiting, hot weather, feet, avocados, onions, when people don't use their blinker, phone calls.
Goal: To do what I love and love what I do
Thanks to: My amazing family (and Ira) for supporting me in everything I do.

Noah Cordonnier-Padilla
September 15, 1996

Quote: "I didn't see it as a driving test so much as a confirmation of my excellence." – Jeremy Clarson
Likes: Anything with a motor except Ford.
Dislikes: Ford and Obama Care.
Goal: To own a high performance racing shop, and become a professional race car driver.
Activities: Working on Vehicles, Video Games, Music.
Thanks to: God, Jesus, my amazing teachers, my random friend, recklessness, and A.D.H.D. but most importantly fast cars.

Johnna Crockett
July 31, 1998

Likes: Me.
Dislikes- Everyone else.
Thanks to: Mom, Dad, Dave, Jessica, Veah, Lex, Zac, Morgan, Bryce, Kass, Kenny, Mase, Jake, Catherine.

Tarrah Dempsey
September 13, 1997

Quote: "We've come a long way from where we began, and I`ll tell you all about it when I see you again." - Wiz Khalifa
Likes: Hoperdopers, Bacon, Trucks, Coffee, Fires, Family, Cowboys, Sleeping, Aloe Vera, Puppies, Money.
Dislikes: Dresses, Books, Homework, Being Told What To Do, Running, Winter, Dead Grass.
Goal: To travel, meet new people, and be happy.
Thanks To: My Mom and Dad for keeping me going and trying to support me. My entire family for supporting me and rooting me on. My dog Hope, for literally being the reason I wake up every morning. But most importantly my brother, for being my best friend and helping me through it all.

Colby Dobias
March 8, 1998

Quote: "Success is dependent on effort." – Sophocles
Likes: Patriots, Football, Friends, Food, Music, Fantasy Football, Drizzy
Dislikes: Sunburns, Liars
Goal: Live a happy, successful life.
Activities: Football, Basketball
Thanks to: Dad, Shelly, Morgan, Coaches and all of my Family and Friends.

Akeeva Forcier
February 27, 1998

Quote: "You couldn't handle my undivided attention." –Dwight Schrute
Likes: Football, Basketball, Fried Chicken, Watermelon, French, Jazz, Hopsin.
Dislikes: Drake
Goal: To be the first TFHS alumni on the moon.
Activities: Football, Baseball, Basketball
Thanks To: My Family, Mr. Mead

James Fritz
August 22, 1997

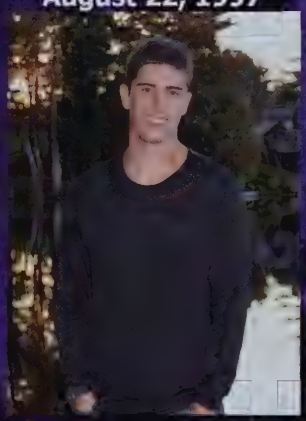

Quote: "There may be people that have more talent than you but there's no excuse for anyone to work harder than you do" –Derek Jeter
Likes: Red Sox, Patriots, Swimming, Baseball, ESPN, and Florida Gators.
Dislikes: Lobster, Yankees, Reading, Losing, When My Phone Dies.
Goal: To be successful in college, and have a good time too.
Activities: Baseball (7-12), and Swimming (15 yrs. old – Now).
Thanks To: My parents, Grandparents, Brother, Friends, Teachers, and Coaches.

Gunnar Garcia
October 18, 1997

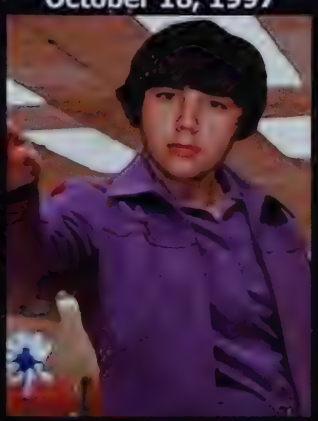

Quote: "Zip zop zoobity bop boo!" – Bill Cosby
Likes: Netflix, Skateboarding, PS4, Chilling.
Dislikes: School, Homework, Work.
Goal: To live an enjoyable life.
Activities: Video Games, Chilling, Skateboarding.
Thanks to: My Mom and Dad, my brother, and my teachers.

Courtney Gochinski
December 3, 1997

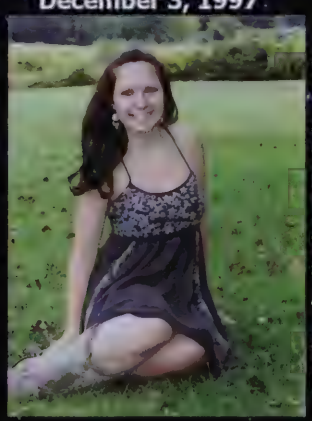

Quote: "Positive mind. Positive vibes. Positive life."
Likes: Elephants, Dogs, Grey's Anatomy, Piercings, French, Coca-Cola, and Nature.
Dislikes: Peas, Spiders, and the Dentist.
Goal: To get through college, be successful, and travel the world.
Activities: Hiking, Reading, Dancing, Eating, and Adventuring.
Thanks To: My Parents, Earl McGraw, and Nadia Hasan.

Quote: "Reach for the stars, but always keep your feet on the ground"
Likes: Basketball, Student Council, Shelburne Falls Coffee Roasters, (W) MASC, RB2, Purple Council, Fall and Sleep
Dislikes- Algebra 2, Conservatives and Slow drivers
Activities: Student council, WMASC, Basketball, Volleyball, Champney's
Thanks To: My mom & Ken, Ryan & Katie, Mass, Ms. Craig, Mrs. K and all my close friends over these four years.

Nadia Hasan
October 28, 1997

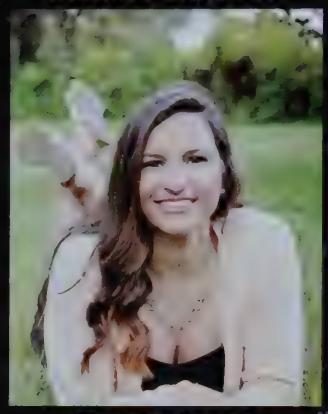

Zackary W. Hillman
November 10, 1997

Quote- "Apply yourself to supply your wealth, only limitations you'll ever have are those that you place upon yourself."- GLC
Likes: The Alero, The Volv, Tibby, back roads, working on cars, hanging out with friends.
Dislikes: Telephone Poles, Slow drivers.
Goal: To be successful and pursue a career that I enjoy.
Thanks To: Molly and Gabe, for supplying me with the knowledge I needed to get me through life. And to my Mom and Dad for always giving me the attention, support, and supplies I needed. As well as, JP and Holly.

Tanner Jones
August 11, 1998

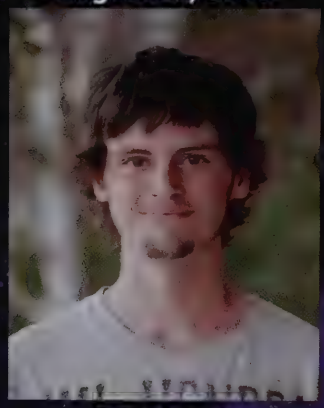

Seth Leamy
April 8, 1998

Quote: "Thats my parking spot!"
Goal: To graduate high school and do well in my life.
Activities: Baseball
Thanks to: My parents and my family.

Quote: "NO! Thats my parking spot!"
Goal: To be succesful.
Likes: Baseball, Family, Friends.
Dislikes: Drama.
Activities: Baseball, Work, Video games
Thanks to: Mom, Ud, Sky, Friends and Family.

Quote: "If what you have done yesterday still looks big to you, you haven't done much today." -Mike Kryzewski
Likes: Hockey, Golf, Fantasy Football, New England Patriots, Boston Bruins, Boston Red Sox
Dislikes: Homework, losing, liars, New York Jets
Goal: To be happy and successful in life, and never stop laughing.
Activities: Hockey (7-12), Golf (7-12), National Honors Society (11-12)
Thanks To: My Family and Friends for always supporting me.

Ryan Lenois
December 19, 1997

Alexander Lindgren
July 21, 1998

Quote: "Within your own foolishness, even a great King can be a mere Jester." – King Vendrick
Likes: Video games, Marines, and Sleep.
Dislikes: School, Work, and People.
Activities: Work.
Thanks To: The Haters, and my Homies.

Quote: "This was nothing like High School Musical."
Likes: Volleyball, Softball, One Tree Hill, Adventuring, Friday night Football, sleeping, country music, Dunkin, long car rides.
Dislikes: Frog Jumps, homework, waking up early.
Goal: To Impact peoples lives for the better, travel the world, & be successful.
Activities: Volleyball, Softball, Sleeping.
Thanks to: My Family, Sabrina, JP, Tess, J-Meats, Sadie Pelletier & Emma Miner

Jess Loynd
July 7, 1998

Trevor Mankowsky
May 15, 1998

Quote: "Sometimes we get through adversity only by imagining what the world would be like if our dreams should ever come true."
Likes: Music, Concerts, Chocolate.
Dislikes: Humidity, Math.
Goal: To be happy and successful.
Thanks to: My friends and family.

Quote: " Of course I dress well, I didn't spend all that time in the closet for nothing." Unknown
Likes: Sports, Campfires, Pasta, Newly Cut Grass, Championship Parades, and States.
Dislikes: People who don't text back, Liars, Losing, Being Late, Thunderstorms, Republicans, and Donald Trump.
Activities: Soccer (9-10), Basketball (11-12), and Softball (9-12).
Thanks to: Jess and Sabrina for always sticking by my side, my friends and family, Gary Mullins, and Ted Wilcox for always pushing me and never letting me give up. But most of all I'd like to thank the TFHS class of 2016 for giving me memories I'll have forever. Congrats guys, we did it.
R.I.P Gram this is for you.

Jordan N. Meattey
March 27, 1998

Yazziel Mercado-Cruz
April 2, 1998

Quote: "A strong man stands up for himself, a stronger man stands up for others." Unknown
Likes: Hawaiian Pizza, Sleeping In, End of Watch, Bentley Moters, Adidas, the Red Sox, and Puerto Rico.
Dislikes: Ugly Shoes, Rude People, Football, and the Yankees.
Goal: To earn a bachelor degree from Springfield college, have a job that I can enjoy going to, have a house in the country, live a long happy life, and make my family proud.
Activities: Going to Museums, Playing the Drums, Hanging out with Family and Friends, Listening to Music, Hiking, and Playing Outdoor Sports.
Thanks to: My family, friends, God who helped me succeed in life, and those who were always by my side and helped me prepare for the future ahead.

Quote: The problem with quotes found on the internet is that they are often not true.
–Abraham Lincoln
Likes: Video Games, Politics, History, The Caribbean, Music, Culture, Oceans, Republicans
Goal: Jobs in military and politics.
Activities: Video Games
Thanks to: The 2016 class of Four Rivers for understanding my choice of coming here, also my family.

David Mulherin
August 2, 1997

Alison Ovalle-Perez
August 27, 1998

Quote: "In The End, We Only Regret The Chances We Didn't Take."
Likes: Shopping, make-up, doing hair, doing nails, going on vacation with friends.
Dislikes: School lunch, homework, drama and snow
Goal: Go to college and becoming a Immigration Lawyer.
Thanks to: My family, Teachers and friends, always supporting me when I need it and when i dont.

Quote: "Whatever the dangers of the action we take, the dangers of inaction are far, far greater. ~Tony Blair
Likes: Long Drives, George W. Bush, Summer Nights, And "these great states of New England."
Goal: To be happy.
Activities: Swimming, Binge-watching Netflix, and Adventuring.
Thanks to: Mom, Dad, and my friends. You always support me.

Riley Palmer
April 15, 1998

Sabrina Petrowicz
April 21, 1998

Quote: "Life goes on and time doesn't stop for anyone. The only control you have is whether or not you choose to live in the moment."
Likes: Field Hockey, One Tree Hill, Gossip Girls, Criminal Minds, Grey's Anatomy Hiking, Thunderstorms, Country Music, Adventures, Long Drives
Dislikes: Liars, Being Rushed, Drama, Rude People, Tests, Waking Up Early.
Goal: To be happy.
Activities: Field Hockey, Cheerleading, Hiking, Running.
Thanks to: My family and friends.

Quote: "Sorry, we don't have soft serve."
Likes: Pay Day, Overalls, and Dogs.
Dislikes: Basketball
Goal: To have a boat.
Activities: Softball
Thanks To: Mom, Dad and Katelyn

Mackenzie Phillips
August 16, 1998

Aisha Pizarro
October 22, 1996

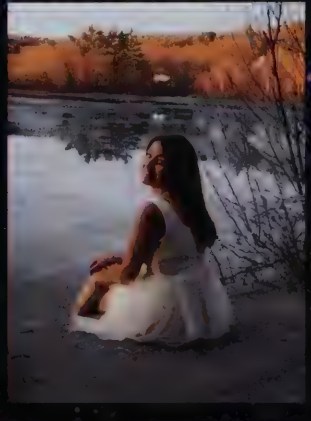

Quote: "Success isn't just about what you accomplish in your life it's about what you inspire others to do."
Likes: Music, Singing, Movies, Football, Basketball.
Dislikes: Bugs and Seafood.
Goal: To be successful through life
Thanks to: Class of 2016!

Quote: "Destiny is for losers. It's just a stupid excuse to wait for things to happen instead of making them happen" -Blair Waldorf
Likes: Vacation, Syracuse, Applebee's after hockey games, Sunday dinners, Country music, The beach, Hiking, PT
Dislikes: Traffic, Being late, Crowds, Homework, ACL tears, Winter.
Goal: To live in the moment
Activities: Varsity Softball (2011-2016), Varsity Basketball (2011-2014), Varsity Soccer (2011-2014)
Thanks To: My (extended) family, JL, SP, ZH, RL, CD and LA. Love you guys.

Jenna Putala
May 10, 1998

Evelio Ramos Perez
December 7, 1996

Quote: "Do not say, I cannot do it, be always positive because of all things are possible, not impossible"
Likes: I'd like to learn English.
Dislikes: I don't like to sit all day in school.
Goal: To have fun in life.
Activities: Soccer.
Thanks to: The God who gave me life, and this opportunity to stay here in the USA and to my mom, Dad, and my friends, and my teacher Ms. Lenz.

Quote: "I Embrace My Demons"
Likes: Guys, GLBTQA+, Video games, Art, Homestuck, Scott Pilgrim Graphic Novels, Kingdom hearts, Silent Hill, Cartoons, Gay Pride, Game Grumps, Skullgirls Encore, Devil May Cry, Pokémon, Persona, Steven Universe, and Undertale
Dislikes: Blood, Idiots, Hate, and Annoying people.
Goal: Video game designer, Artist
Activities: G.S.A., Video games, and Drawing.
Thanks to: My Mom Julie Riddle, Tyanna Normandin, KJ for being the inspiration for me to be confident in who I am, happy with my life, and most of all for being the most Amazing Person I will ever know, Lee Kanash, and Bea St. Clair.

Avery "Anarchy" Riddle
August 29, 1998

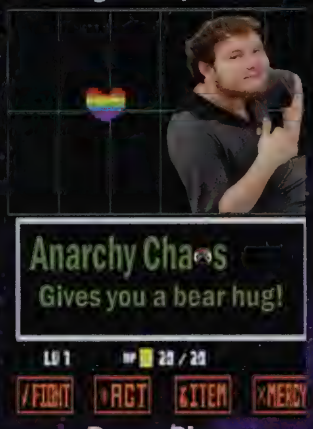

Amodeos Rivera
June 7, 1998

Quote: "Do not take life too seriously; you will never get out of i alive."
Likes: Music, Art, Nature.
Dislikes: Animals.
Goal: Graduate.
Activities: Stuff.
Thanks To: Jeffery Jobst and all of the Turners Falls teachers.

Quote: "I don't know, you can just put some quote in for me."
Likes: Boston Bruins, Ice Hockey, Video Games, Brad Marchand, Xbox, Hanging out with friends
Dislikes: School, homework, work
Goal: To have a happy life.
Activities: TFHS Ice Hockey, hanging out with friends.
Thanks to: My mom, brothers and teachers.

Devan Rivera
February 11, 1998

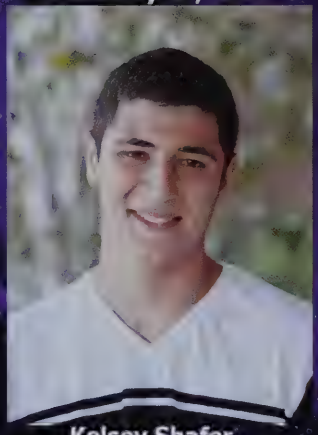

Jalen "Dizzy" Sanders
August 23, 1998

Quote: "Bye"
Likes: Football, Basketball, Lasagna, 2k, Real Spaghetti Dinner.
Dislikes: Shuttle runs, Spiders, wet socks, Sweatshirts with no strings.
Goal: Succeed in college football.
Activities: 4 years of football (Captain junior and senior year), 3 years of basketball (Captain), 4 years of baseball (Captain).
Thanks to: Mommy, Daddy, God, and my brothers and sisters.

Kelsey Shafer
July 8, 1997

Nevan Shattuck
May 5, 1998

Quote: "It can't rain all the time."
Likes: My fiancé, cats, dogs, being alone, music, outside.
Dislikes: The fact that I have no family, rudeness and mean people.
Goal: To make my mother proud of me even though she isn't here anymore and be as successful as her.
Activities: Sleeping, hunting, gaming, and walking.
Thanks to: My mom, who raised me to be strong and caring, and also be like her. My fiancé for pushing me to do better, and to his parents for treating me like part of their family.

Quote: "I have never met a man so ignorant that I couldn't learn something from him" -Galileo Galilei
Likes: Free stuff, being lazy and joke
Dislikes: Wasted potential and negativity
Goal: To be remembered (preferably making a lot of money doing it).
Activities: Student Council, NHS and the musicals
Thanks To: My family and friends for doing all they have done for me.

Ira Simmons
February 14, 1998

Quote: "Goodbye everyone I will see you all in therapy."
-Plankton
Likes: food, sleep, friends, gasoline
Dislikes: people
Goal: be comfortable/self fulfilled
Activities: work, sleep, school
Thanks to: My loving mother, Family, Allie Cooke, and everyone else that never gave up

Tristan Soucie
January 9, 1997

Quote: "Sometimes, the best way to see somebody is by not looking at them"- Jay Z
Likes: Drake, 49ers, Yankees, Nike Fallout
Dislikes: Liars, Spiders
Goal: To be successful
Thanks to: Ms. Larson, Ms. Parenteau, Ms. Vachula-Curtis, Ms. Hayden, Ms. Kammerlen, Ms. Devino, Ms. Martinelli, Cynthia Clark, Jake Clark, Alexandria Soucie

Maggie "Marge" Sroka
April 3, 1998

Quote: "I can't be the bigger person; I'm only 5'1".
Likes: Musicals, Breakfast, Yankee Candle, #22, yellow, fall.
Dislikes: Bears, Cheese, and Sprints.
Goal: Go confidently in the direction of my dreams.
Activities: NHS, Field hockey, Musicals, Volunteering, Student ambassador.
Thanks To: God, Mom and Dad for always cheering me on, and my friends for all the laughs and memories.

Jake Thorton
August 30, 1996

Likes: boots, jeans, and Ford.
Goal: Go to UTI
Activities: Nothing
Thanks to: Johnna, Opie, Moe and Dale.

Sydney Upham
December 24, 1997

Quote: "The best things in life are the people we love, the places we've been, and the memories we've made along the way."
Likes: Christmas, Panera Bread, beach, Beyoncé, French class, chocolate, sunshine, traveling, fall, shopping, laughing, Gossip Girl and iced tea.
Dislikes: Precalc, spiders, feet, SATs, the Farren, fast food, cats, school lunch.
Goal: To live a successful and happy life! Travel the world, and have a family someday.
Activities: Cheerleading (2) student council (3) class secretary (4) prom committee(1)
Thanks to: My mom and dad, my family and friends.

Tatiana Santiago
December 3, 1997

Quote: "Don't let anyone ever dull your sparkle "
"In the end we only regret the chances we didn't take "
Likes: Shopping, Eating, manicures, Go-Carting, Singing & Dancing, Anything Pumpkin Spice, Sea Food, Chinese Food, and the Beach.
Dislikes: Chapped Lips, Pimples, Annoying People, Drama, Tomatoes & Onions, Crummy Hair Days, Stairs, Negative Vibes
Goals: To be a Doctor, Travel the World, swim with dolphins, meet my favorite singers, own my own House, have a family of my own, to accomplish all my dreams and to be happy.
Activities: Shopping, Swimming, Eating, Soccer.
Thanks To: My family and friends and teachers for being here for me and always pushing me forward.

Hailey Whipple
February 6, 1998

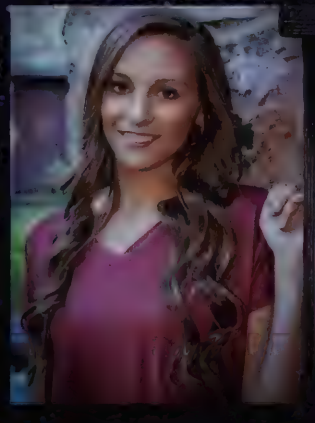

Quote: "When it's time for you to leave this earth make sure you have worked hard enough to make sure it mattered you were ever here"
-Wes Moore
Likes: The Office, apples and peanut butter, Miguel, running, grocery shopping, Applebees.
Dislikes: loud chewers.
Goal: To go as far as I can in life
Activities: Volleyball, Softball, Upward Bound
Thanks to: Parents, friends and family, the Conant family, Coach Kelly and Mr. Mullins

Richie Whiteman
March 12, 1998

Quote: "I'd like to thank my fingers because I can always count on them, my arms for always being by my side, my legs for always understanding me, and last but not least my hips for never lying."
Likes: Dogs, pizza, video games, T-shirts, Star Wars, Sponge Bob, music, sleeping, cats.
Dislikes: Brussels sprouts, Kayne West, Anakin Skywalker in Star Wars episodes 1-3,
Goal: To "Live Long and Prosper"
Activities: Video gaming, YouTube
Thanks To: Jenna Hackett, Michael Whiteman II, Michael Whiteman III, Danielle Whiteman, Hannah Whiteman, Foxy the dog, Laurie and Jamie Hackett, the Rebel Invasion of the Death Star, Tyler Richardson, Gingy, Mr. Chappell, Burt Higgins, and Ms. Burke.

Quote: "This wasn't like High School Musical at all."
Likes: Soccer, naps, Dunkin' Donuts, cats, dogs, shopping, music, fried oreos, nascar, patriots, boston bruins, mangos, shoes, family, fall, friends, snow, rain, sleeping in
Dislikes: waking up early, homework, humid air, when people chew with their mouth open, spicy food, work,
Goal: To have a happy and successful life.
Activities: hanging with friends, walking my dog, work,
Thanks to: My family, and teachers.

Ashley Marie Williams
December 14, 1997

Cullen Matthew Wozniak
September 12, 1997

Quote: "I learned that courage was not the absence of fear, but the triumph over it. The brave man is not he who does not feel afraid, but he who conquers that fear."
-Nelson Mandela
Likes: Football, Hockey, and Baseball
Goal: Become a Physical Therapist
Activities: Sports, School.
Thanks To: My Mom, Sisters and my Coaches

Quote: "She turned her cant's into cans & her dreams into plans."
Likes: breezy fall days, action movies, shopping, Boston, snuggling babies, baking, Sundays, pedicures, iced black tea w/ lemon and Grey's Anatomy
Dislikes: slow drivers, apple pie, and tomatoes
Goal: To travel, get married and live a happy life.
Activities: StuCo
Thanks To: My momma for teaching me and encouraging me to reach for the stars. I love you to the moon and back.

Alexxis Jayde Young
June 2, 1998

Seniors Not Pictured:

Shaniya Barre
Caitlyn Poirier
Hanah Qandeel
Caroline Sutfin
Janelle Verchot

Senior Memories

6th Grade
Jell-O Fights
Wall Ball
Chocolate Contest

7th Grade
Lake Compounce
Kickball Tournament
Redemption Island

8th Grade
Dance Room Wall
Booed Compost Lady
Mustache Day Cancelled
Bowling
Field Day
Mrs. Campbell
Learning To Set A Table
Three Cups Of Tea
Silent Ball

9th Grade
"We Are Turners Falls And We Do Things Right!"
Ms. Gardner
Annie
Turkey Day Win
Worst Pep-Rally Song

10th Grade
Legally Blonde
Mr. Osborn
Turkey Day Win
H2O Policy
Ebola
Stray Dog
Hallways Wars

11th Grade
J-Line
Beauty And The Beast
Gatsby Prom
Turkey Day Win
Perlman's Twitter Account
No Powder-Puff

12th Grade
Little Shop Of Horrors
Ms. Leonard
Senior Prom
Jobst Wins Ugly Sweater
Win Hallway Wars
Turkey Day Win
Seniors Win Powder-Puff
Star Wars
Trump
Camelback Class Trip

CLASS OF 2016

Front Row (Left to Right): Ms. Burke, Mrs. Kaczmarczyk
Second Row: Jenna, Zack, Allie, Ira, Riley
Third Row: Jess, Nadia, Sabrina, Sydney, Tatiana, Matt
Fourth Row: Avery, Trevor, Ryan, Colby, Cullen
Fifth Row: Johnna, Tannar, Seth, Akeeva, Jalen
Sixth Row: Jake, Tristan, Alex, Brennan, Yazziel
Seventh Row: Noah, Richie, Miguel, Devon, Ashley

Senior Baby Pictures

Brennan Camara

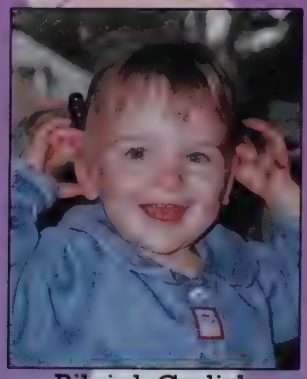
Rileigh Carlisle

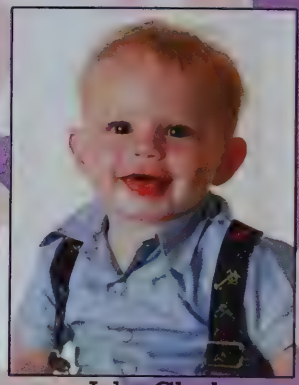
Jake Clark

Allison Cooke

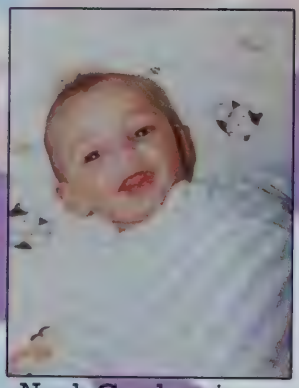
Noah Cordonnier-Padilla

Johnna Crockett

Tarrah Dempsey

Colby Dobias

Akeeva Forcier

Jay Fritz

Courtney Gochinski

Jazmine Gorman

Nadia Hasan

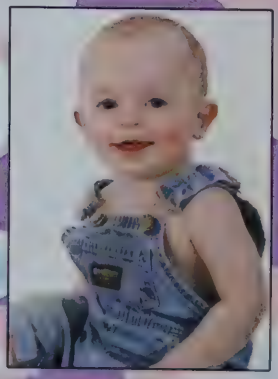
Zackary Hillman

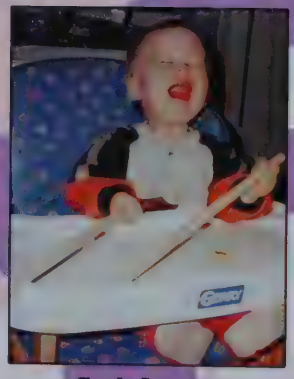
Seth Leamy

Ryan Lenois

Alex Lindgren

Class of 2016

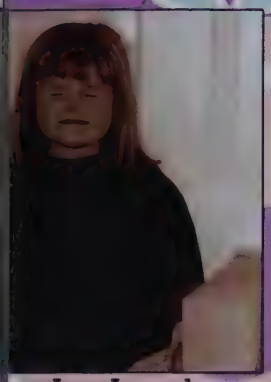
Jess Loynd

Trevor Mankowsky

Jordan Meattey

Yazziel Mercado-Cruz

Riley Palmer

Sabrina Petrowicz

Mackenzie Phillips

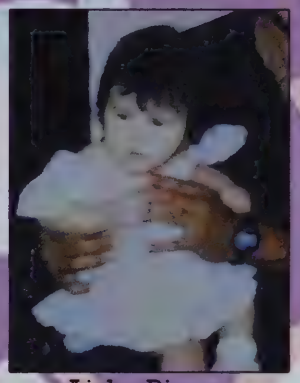
Aisha Pizarro

Jenna Putala

Amodeos Rivera

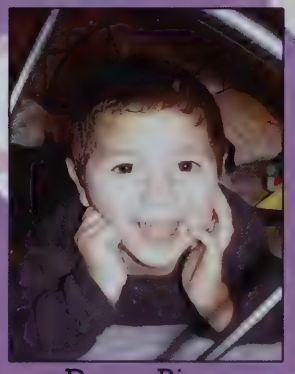
Devan Rivera

Kelsey Shafer

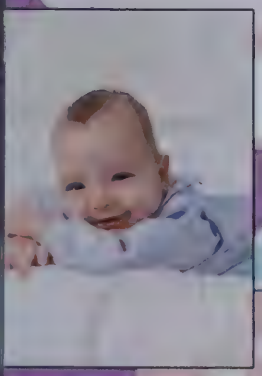
Nevan Shattuck

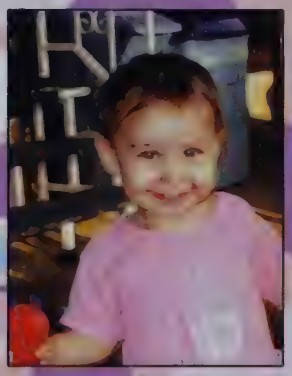
Maggie Sroka

Jake Thornton

Sydney Upham

Richie Whiteman

SENIOR SUPERLATIVES

BEST DRESSED
RILEY PALMER & SYDNEY UPHAM

BEST HAIR
JESSICA LOYND & RILEY PALMER

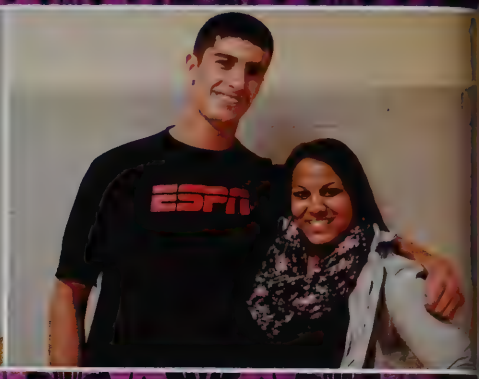

BEST PERSONALITY
JAMES FRITZ & TATIANNA SANTIAGO

BEST SMILE
COURTNEY GOCHINSKI &
SETH LEAMY

MOST ARTISTIC
JAKE CLARK & ALLISON COOKE

CUTEST COUPLE
ASHLEY WILLIAMS & DEVAN RIVERA

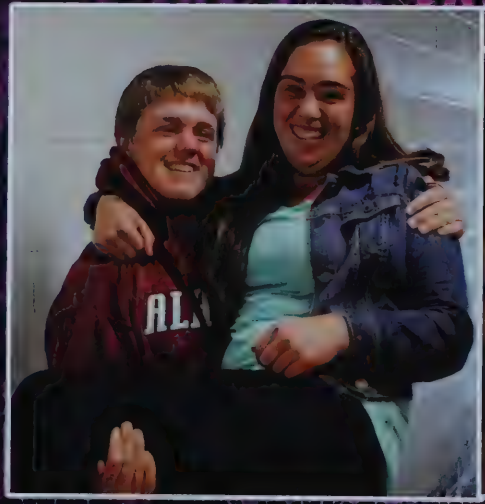

COUPLE THAT NEVER WAS
RYAN LENOIS & JENNA PUTALA

CLASS FLIRTS
JALEN SANDERS & NADIA HASAN

WORST CASE OF SENIORITIS
JOHNNA CROCKETT &
TREVOR MANKOWSKY

SENIOR SUPERLATIVES

MOST TALKATIVE
RICHARD WHITEMAN & TATIANA SANTIAGO

BEST CAR
TARRAH DEMPSEY & JAMES FRITZ

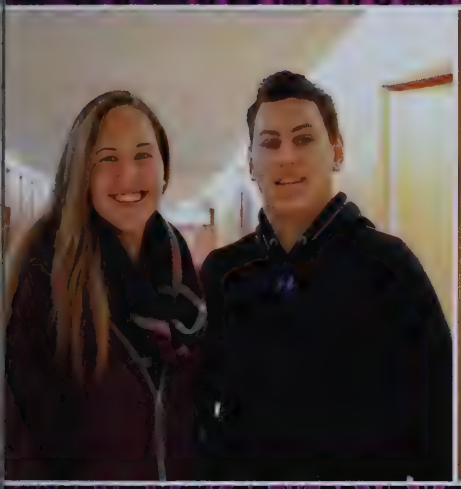

BEST EYES
SABRINA PETROWICZ & CULLEN WOZNIAK

CLASS CLOWN
HAILEY WHIPPLE & RYAN LENOIS

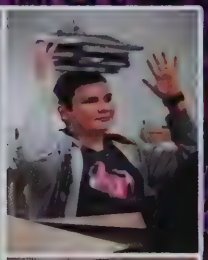

MOST CHANGED SINCE FRESHMEN YEAR
JORDAN MEATTEY & IRA SIMMONS III

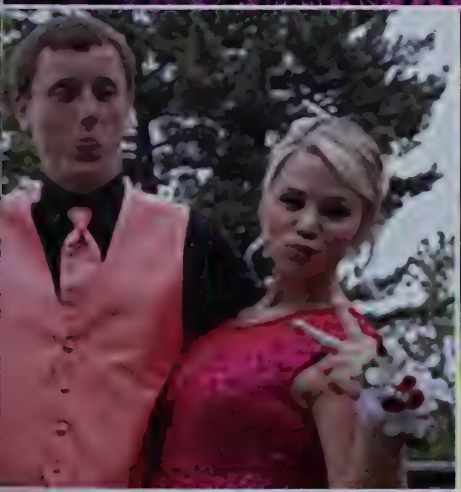

MOST DRAMATIC
COLBY DOBIAS & LEXXI YOUNG

MOST LIKELY TO SUCCEED
JENNA PUTALA & NEVAN SHATTUCK

MOST ATHLETIC
JALEN SANDERS & MACKENZIE PHILLIPS

Senior History

Can you believe, here we are in the year 2016? We are now Seniors and all of our time invested and hard work has finally paid off. We made it!

Freshman year seems like forever ago. We were young and just beginning to experience high school. We started our year like every other freshman class, finding our advisors. We were fortunate our advisors were Ms. Kaczmarczyk and Ms. Burke. These were two of the best and we knew they would help us have an incredible journey through our high school careers. Next we picked our class color which is purple. It was a questionable decision for some of us at first, but it ended up working out for the best in the long run. During Spirit Week we decorated our bleachers for the pep rally. We sang our remix of the song "Feel So Close", to the entire school. This was also our year of, "Our Fearless Leader", Ms. Gardner and the slogan, "We are Turners Falls and we do things right!" The football team beat Greenfield for the second time in a row at the Turkey Day game in Greenfield. The Girls Softball Team ended their season with a Western Mass State Title.

Sophomore year came around and we had a new principal, Mr. Osborn. Much to our dismay this man came up with the "no flavored water" rule. This was our first year of Hallway Wars, a new tradition that has continued to this day. This year's play was Legally Blonde. Our football team won yet another Turkey Day game against Greenfield on our home turf, "3peat" was what everyone chanted. Basketball continued into the playoffs. Even our small swim team made an appearance at the Western Mass Swimming Championships. The baseball team made it to the Western Mass Baseball Championships, but unfortunately came up a little short. Softball, on the other hand, won yet another Western Mass Championship title!

Next came our Junior year. That seems like yesterday. GAP was changed to the end of our day. Several students from our class were accepted into The National Honor Society. Football, again, won their Turkey Day game against Greenfield while everyone chanted "4peat!" The football team also won their league title this year. The swim team made yet another appearance at the Western Mass Swimming Championships. Basketball made it to the Western Mass Championships at the Cage, but came up short. This year's play was Beauty and the Beast. Our class won the class relay at Unity Day.

Then here we are now, in our Senior year. We came into new leadership this year with a new Principal Ms. Leonard and a new Vice Principal, Mr. McGraw. Shortly after Mr. McGraw started his new position he was diagnosed with cancer. Our class, our community came together to support Mr. McGraw as I have never seen before. As I am writing this I am still praying for his recovery as all of us are. "McGraw Strong" has become our slogan this year. Football ended up winning the Turkey Day game yet again this year, for the "5peat." Our Volleyball team made it to the playoffs.

I am writing this in January. I know there will be plenty more memories being made over our last few months here. Our upcoming play is going to be The Little Shop of Horrors and is sure to be a good one! Our final decision was made for our senior class trip. We are going to Camelback and Six Flags Great Adventures in New Jersey. This is going to be a great way to make some of our last senior memories with each other. Our basketball team is having a great year as well as our swim team too. Will there be another title this year for softball with some of its' best players being seniors this year? Will baseball finally break the curse and win their first Western Mass title since 1942? Only time will tell. Only these next few months will tell. Of this I am sure. I am proud to be a part of the 2016 class. As the years pass, we will all remember this closely knit class and our days at Turners Falls High School as some of our brightest moments of our teenage years. Our class may be small but we are strong. We are McGraw Strong.

-Class Historian: Jay Fritz

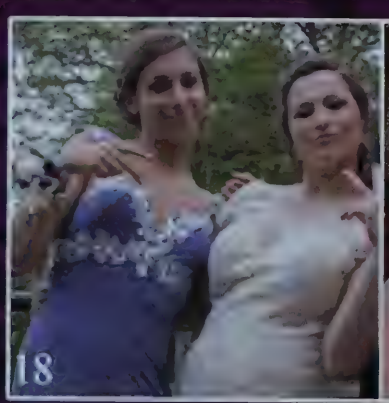

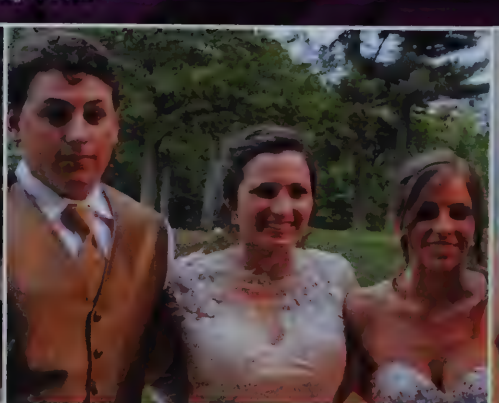

SENIOR CANDIDS

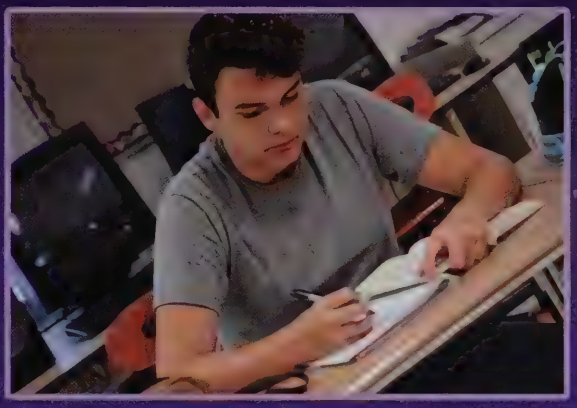

Juniors

Class of 2017

Jeremy Anderson

Gabrielle Arzuaga

Michael Babcock

Kyle Bergmann

Artyom Bocharnikov

Tionne Brown

Jaynise Burton

Tahner Castine

Cristian Cioclea

Nolan Courtemanche

Richard Craver

Nicholas Croteau

Madison Currier

Jack Darling

Keara Deery

Desmond Demers

Savannah Donahue

William Doyle V

Deanna Dudley

Jordyn Fiske

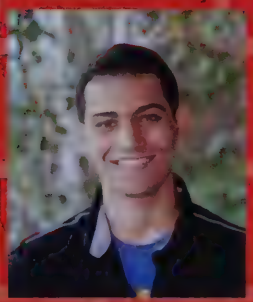
Terrell Goodyear

Jenna Hackett

Hattie Harvey

Melissa Hersey

Tess Hunter

Amilee Jarvis

Class Officers:

President: *Will Roberge*

Vice President: *AlyshaWozniak*

Treasurer: *Riley Wood*

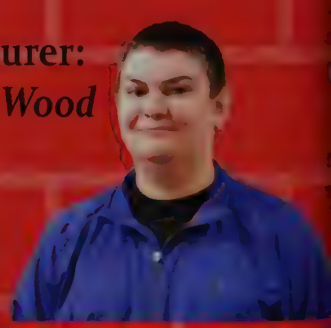

Madelyn Johnson

Bryn Kruzlic

Kristen Leamy

Clarisssa Levin

JJ Vega

Kaili Lynch

Alison McKenna

Ian Moriarty

Nicholas Morin

Owen Ortiz

Haleigh Paulin

Alexsys Perkins

Will Roberge

Miguel Russell

Patrick Salls

Veronika Sankova

Frederick Smith

Alexandria Soucie

Nicole Thibeault

Hailey Trott

Wileshka Vega

Mark Waite

Emily Watrous

Jeremy Wolfram

Jesse Wood

Riley Wood

Alysha Wozniak

Jacob Wright

Jordan Wyman

Recording and Corresponding Secretary: *Jordyn Fiske*

Historian: *Gabriella Arzuaga*

Officer at Large: *Jeremy Wolfram*

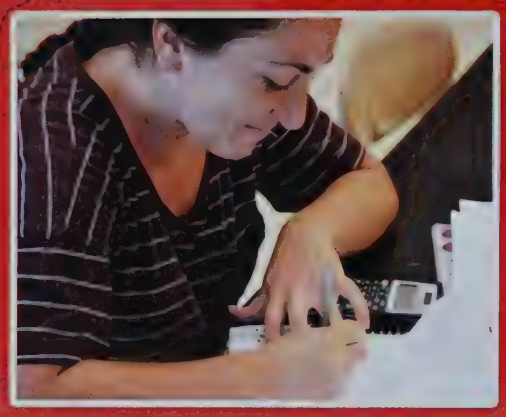

Junior Class History

Booster Week: This year the class of 2017 really picked it up during booster week by selling caramelized apples and cheering on the TFHS fall sports teams at various events. Not only that, but we also did pretty well in hallways wars with a Snow White themed hallway.

Highlights: This was our first year participating in powderpuff, and even though we didn't win we did a pretty good job for only having two practices.

Junior year was full of memories that we will always remember.

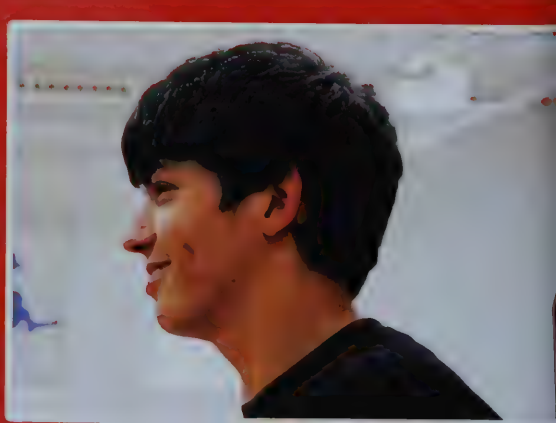

Junior Candids

Sophomores

Class of 2018

Izaiah Adorno

Chase Blair

Hannah Bogusz

Aaron Bowling

Branden Chapin

Madison Chmyzinski

Amanda Cooke

Noah Courchesne

Alora DeForge

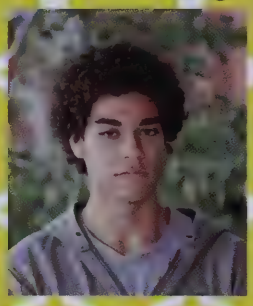

Christion Diaz

Sienna Dillensneider

Adrianna DiMaio

John Driscoll

Sahaley DuPree

Chloe Ellis

Peyton Emery

Hannah Graves

Tabitha Hamilton

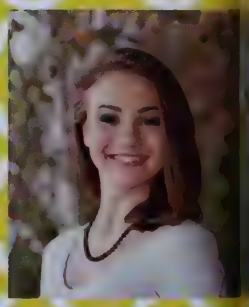

Maya Hancock-Pezzati

Destiny Hubbard

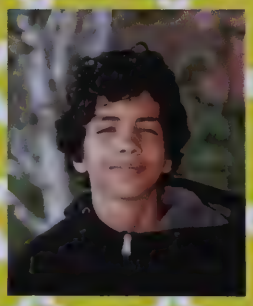

Kamal Ketchum

Samantha Kolodziej

Carlie Kretchmar

Kyle Kucenski

Snejana Lashtur

Class Officers:

President:
Chloe Ellis

Vice President:
Maya Hancock-Pezzati

Treasurer:
Abigail Loynd

ichary Lastowski

Simon Lorenzo

Abigail Loynd

Ian Marron

Kylee Mason

Kayli Messinger

ustin Mikalunas

Emma Miner

Tieray Moore

Joshua Obuchowski

Avery Palmer

Hadyn Patenaude

Aliyah Sanders

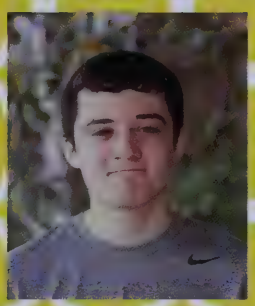
Colin Senn

Madison St. Marie

Nicholas Taylor

Gaige Thompson

Skylar Thompson

Tatyana Torres

David Tricolici

Rachel Tucker

James Vaughn

Riley Watroba

Samantha Wegiel

John Wheeler II

Mason Whiteman

Alexis Wickline

Javoni Williams

Samuel Yolish

Recording Secretary: *Samantha Kolodziej*

Corresponding Secretary: *Hannah Bogusz*

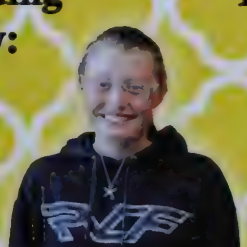

Historian: *Sahaley Dupree*

Officer at Large: *James Vaughn*

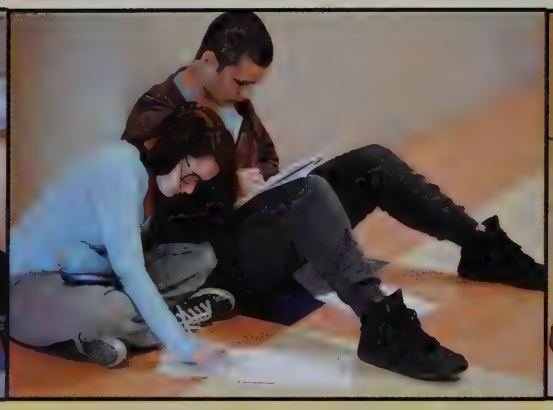

Sophomore History

For the second year in a row, the Sophomores won for "Most Spirit" during Booster week. We won second place for our yellow, video game themed hallway.

The class of 2018 sold "TF" winter hats for an extremely successful fund-raiser. Also, at the Booster day football game we sold donuts, caramel popcorn, pumpkins, and bags of apples.

We have made a small Prom Committee this year, with the hope that more will join.

A great portion of the Sophomore class helped with Skeleton Crew which was very entertaining and truly victorious.

This year, the Class of 2018 worked hard and grew together. We made unforgettable memories.

Sophomore Candids

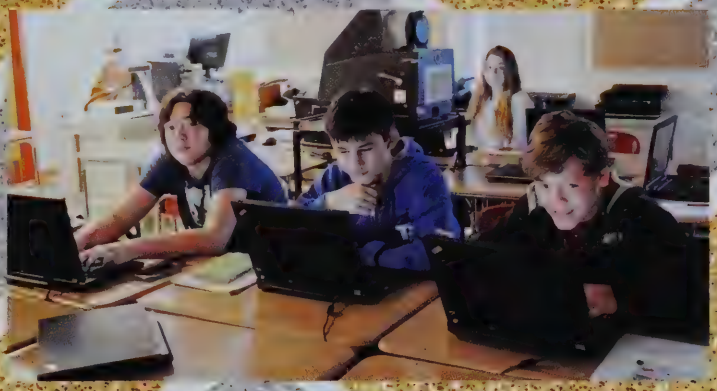

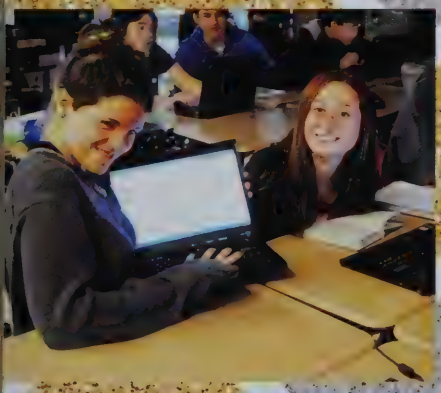

President:
Jack Putala

Freshmen Class of 2019

Vice President:
Jacob LaBelle

Madison Adams

Dylan Allen

Alazay Bauch

Curtis Billiel

Lindsey Bourbeau

Yeremi Caceres

Ryan Campbell

Dominic Carme

Reilan Castine

Andy Craver

Shawn Cullen

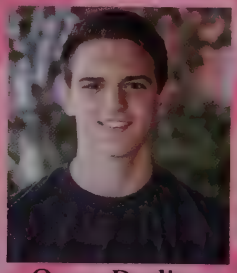

Owen Darling

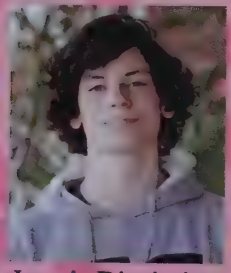

Ioanis Dimitriou

Kyle Dodge

Ruben Galves Perez

Katherine Garcia

Cailyn Gobeil

Jenna Jacobsen

Anna Kochan

Ryan Kucenski

Jacob LaBelle

Lexi Lacey

Alexander Lefebre

Dizarre Lopez

Quinn Lucas

Garrett Martel

Bianca Martin

Julia Massey

Ivan Morales Burgos

Katherine Moreno-Sibrian

Tyler Murray-Lavin

Ryan Norwich

Tyler Noyes

Mireya Ortiz

Edison Ovalle

Marissa Poole

John Putala

Summer Rain

Victor Rodriguez

Jovanni Ruggiano

Jeremiah Russell

Kallie Ryan

Hunter Sanders

Shawn Sanderson

Keltyn Socquet

Sarah Studlien

Holly Tetreault

John Torres

Will Turn

Victoria Veaudry

Bryce Waldron

Sarah Waldron

Hannah Welles

Yatsaq Wickline

Jakob Wilson

Caleb Wolf

Oz Wood

Rayne Wood

Cassidhe Wozniak

Corresponding Secretary: *Hannah Welles*

Officer at Large: *Garrett Martel*

Recording Secretary: *Kate Garcia*

Treasurer: *Mireya Ortiz*

Historian: *Anna Kochan*

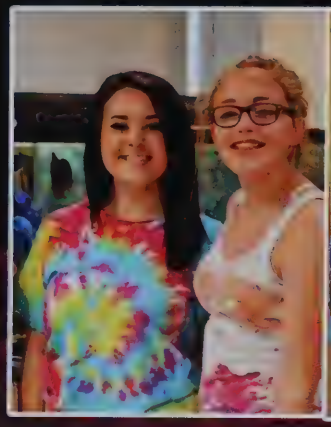

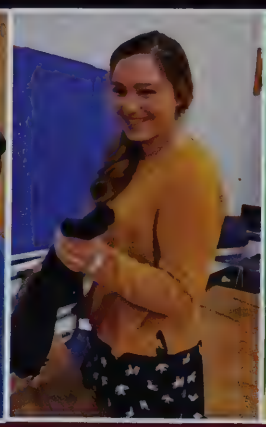

Freshman History

Starting off the year, no one in our class knew what to expect of our first year in high school. Many of our good friends left to go to other schools. Even though these friends left and not everyone in our small class knows each other very well, we have shown that we can work together. During booster week, our class showed both class and school pride during the various spirit days. Also, in December, we had our first Santa's breakfast fund-raiser, which was handed down to us by the Class of 2015. We are excited to see that fund-raiser grow over the next few years and make an even larger profit from this to go towards future class events. Besides the whole class working as a group, our few class officers and other students have helped out to make our 2015 to 2016 a successful year to start out on the right track in our high school careers. This school year sets us up for a wonderful next few years with memories already being made in the making.

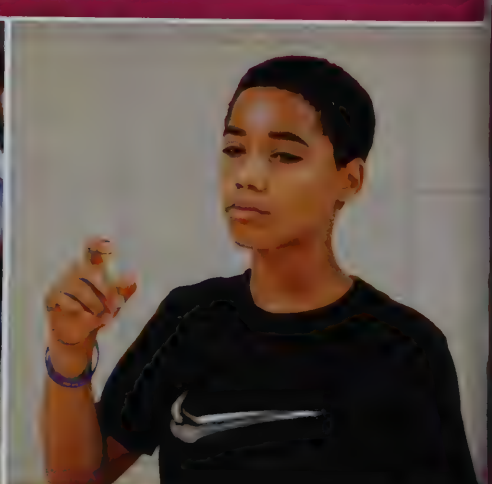

FRESHMEN CANDIDS

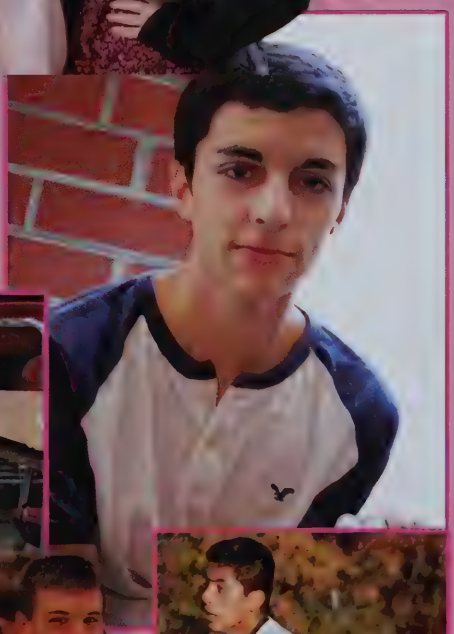

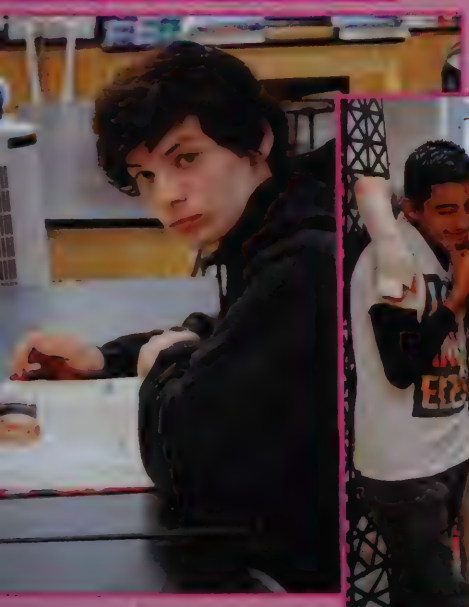

TFHS STAFF

Sandra Bailey

Rachel Baker

Megan Bendiksen

Joanne Blier

David Brown

Doreen Brou

Stephen Burke

Theresa Burke

John Carter

Jonathan Chappell

Chani Craig

Holly Curti

Jimena De Pareja

Marie Duteau

Karl Dziura

Donna Fitzpatrick

Elizabeth Fortin

Donna Fowl

Sharon Girard

John Grace

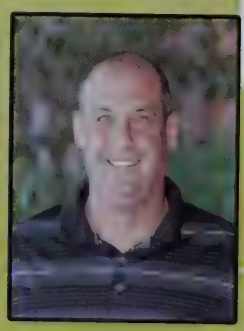
Adam Graves

Linda Hall

Thomasina Hall

Mistelle Han

Robin Harrington

Anne Hescock

Jim Huber

Jeffrey Jobst

Michael Johansmeyer

Kelly Kaczmar

Faith Kaemmerlen

Crystal Landry

Greg Lang

Laura Larson

Jon Laurent Wood

Lilli Lenz

Annie Leonard

Andrea Leydon

Tabby Martinelli

Ann Mastrototaro

Earl McGraw

Elizabeth McLain

Michael Mead

Lily Meadows

Marja Montano-Mahaney

Doreen Morin

Rachael Paine

Elizabeth Parenteau

Nancy Parlakulas

Robert Perlman

Tina Robison

Camilu Rojas

Kimberly Rose

Kayla Roth

Jeffrey Sak

Heidi Schmidt

Irene Seaman

Kathi Smith

William Sweeney

Thomas Underwood

essica Vachula-Curtis

Julie Wonsey

Tristan Yovino

Rebecca Zuklie

2016

WOODSHOP

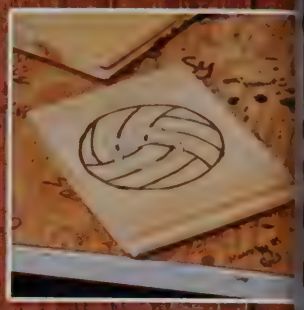

Jobst telling Jack what to do

Nolan cutting wood for a project

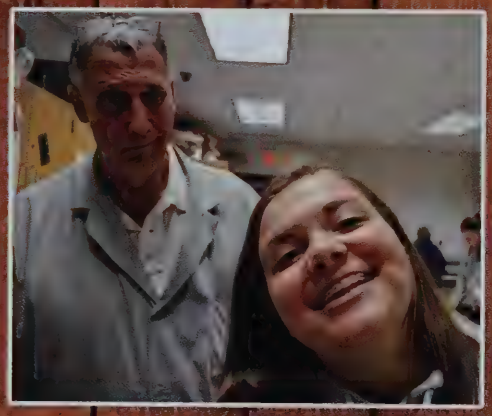

Jobst and Emma

Mason cutting out wood

Jobst and Jack working

Andy cutting wood

Melissa is wood burning

Emma cutting out wood

Reilan and Mason staining wood

Cheezy watching Brander put wood into the planer

FILMMAKING

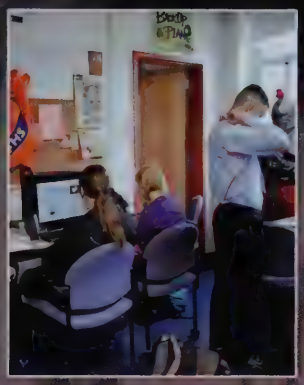

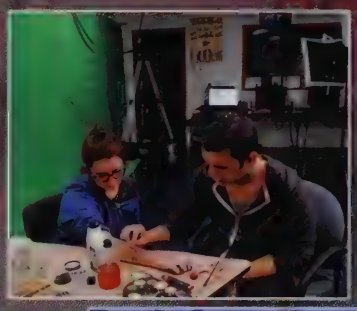

Art

Amilee Jarvis

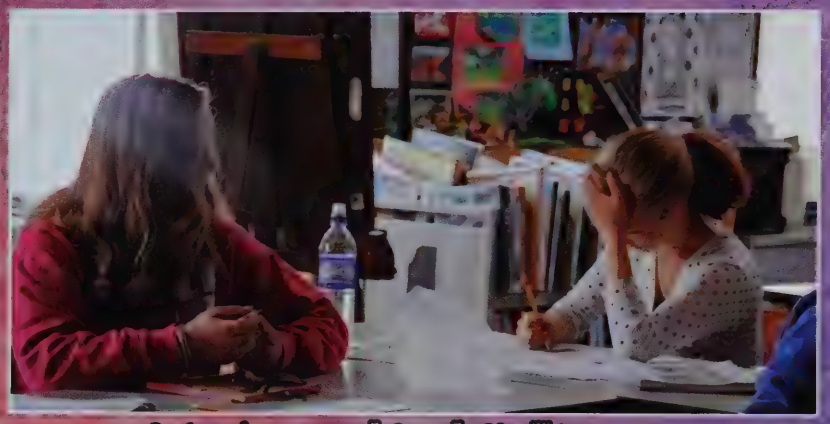

Quinn Lucas and Sarah Studlien

Bryce Waldron and Alysha Wozniak

Tatiana Vellon-Santiago and Ashley Williams

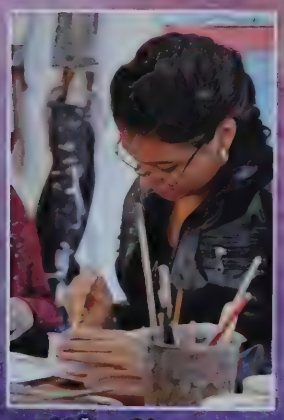

Aisha Pizarro

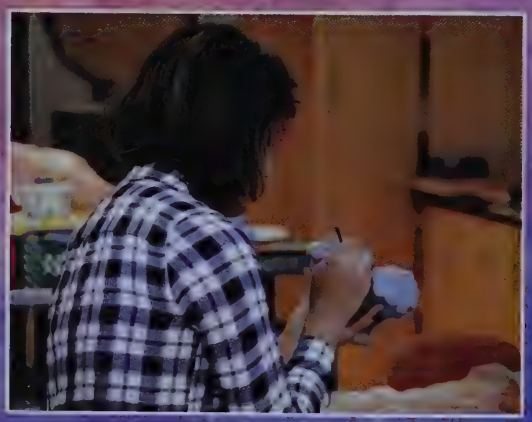

Mireya Ortiz

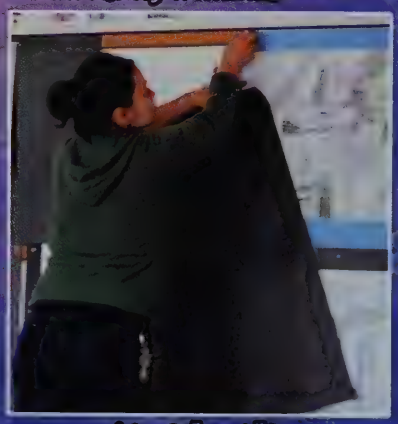

Ms. Schmidt

Amodeos Rivera and Gunnar Garcia

Tyler Lavin

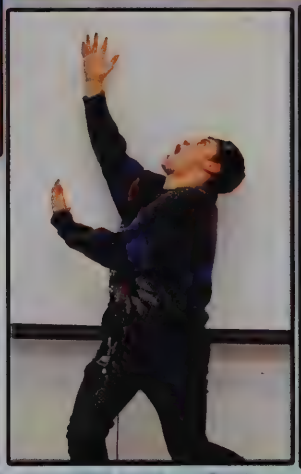

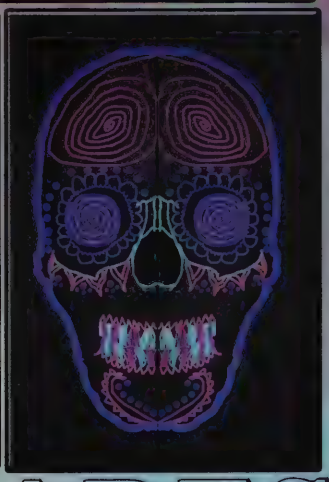

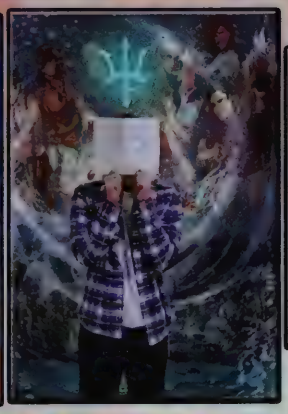

GRAPHIC ARTS

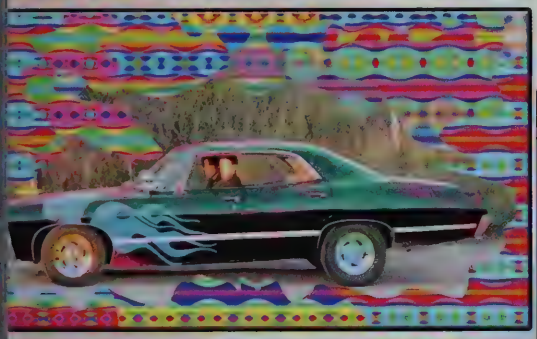

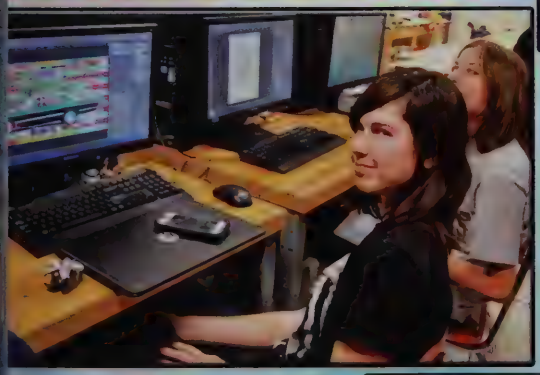

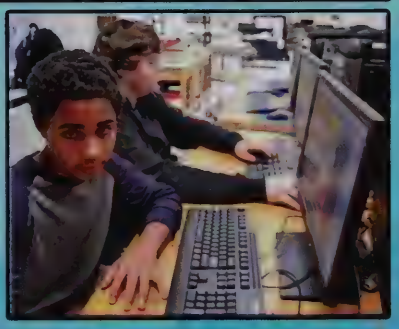

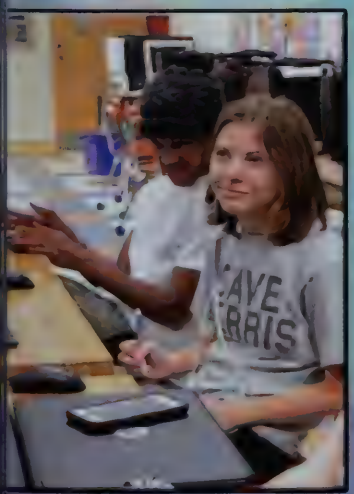

Student Council

*Eboard Members

Seniors

Left to Right: Noah Cordonnier-Padilla, *Nadia Hasan, and Jay Fritz
(Not Pictured) *Alexxis Young and *Nevan Shattuck

Juniors

Back Row (left to right): Ricky Smith, Nick Morin, Jeremy Wolfram,*Riley Wood, Jacob Wright, and Patrick Salls
Front Row (left to right): Wileshka Vega, *Alysha Wozniak, and Will Roberge
(Not pictured) *Jordyn Fiske

Sophomores

Left to Right: Maya Hancock-Pezzati, Chloe Ellis, Samantha Kolodziej, Snejana Lashtur, Hannah Bogusz, and Sahaley DuPree,
(Not Pictured) Abby Loynd and Jimmy Vaughn

Freshman

Back Row (left to right): Bryce Waldron, Mireya Ortiz, Hannah Welles, Quinn Lucas, Jenna Jacobsen, Sarah Waldron, Anna Kochan, Bianca Martin, and Sarah Studlien
Front Row (left to right): Jacob LaBelle, Julia Massey, Kate Garcia, Ryan Campbell, Garrett Martel, and Jack Putal.

E-Board

Nadia Hasan (President)
Jordan Fiske (Secretary)
Alysha Wozniak (Vice President)
Nevan Shattuck (Treasurer)
Alexxis Young (Historian)
Riley Wood (Secretary)

Alysha, Nadia, and Jordan

Nevan

Alexxis

Riley

SHOUT OUT

Top (Left to Right): Monica Francis, Solomon Scott, Avery Riddle, Kiwi & Princess Ramirez. Bottom (Left to Right): Tyanna Normandin & Madison St Marie. Not Shown: Rayne Wood & Victoria Veaudry.

Victoria as "Salamander"

Madison as Audery 2

Rayne loves her waffles!

Avery is striking a pose.

Autumn

- Hallway Wars
- Booster Week
- Skeleton Crew
- Powderpuff
- Turkey Day Pep Ralley
- Turkey Day Game
- Golf
- Field Hockey
- JV Volleyball
- Varsity Volleyball
- Football
- Soccer
- Fall Candids

Hallway Wars

Juniors

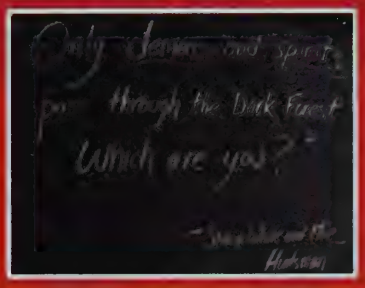

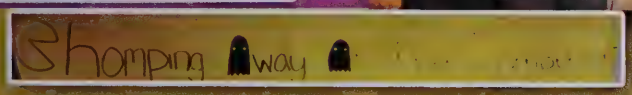

Freshmen

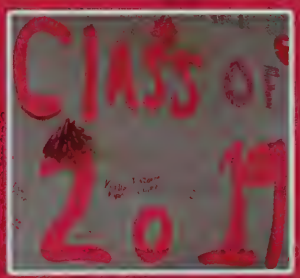

2015

Booster Week

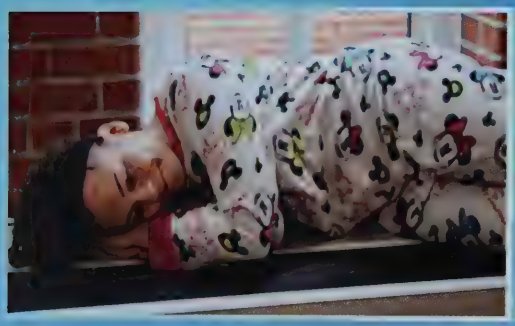

Booster Week

Seniors

Junior

Sopohmore

Freshmen

Skeleton Crew

< The Mythical Chappell Drive, where it is said that the monsters and trolls were created and brought to life.

> Burt, Trent, and Willyum dancing with the band at Mutton and Mead

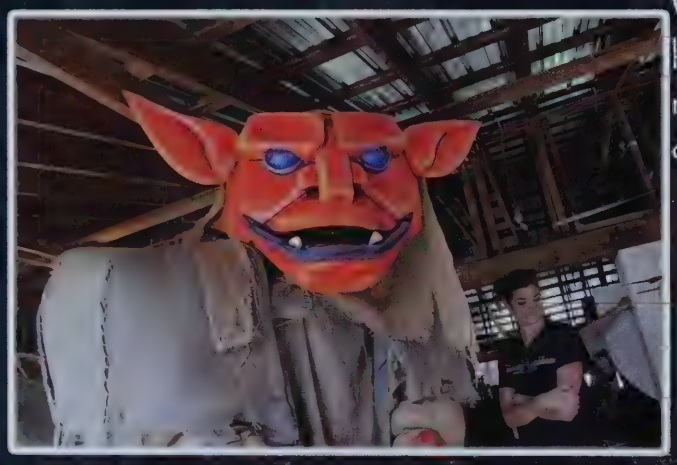

< Willyum with handler Jordan to make sure the kids don't get eaten

> Group Photo! Turners Students take photo with the Trolls after the show

The making of the spider Hex
v

> Burt showing his soft side for his best friend Mr. Chappell

POWDERPUFF

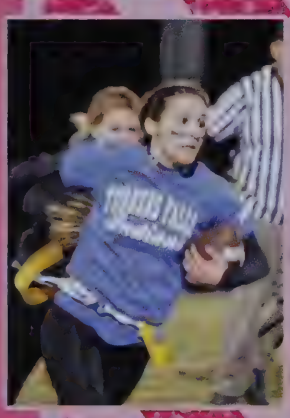

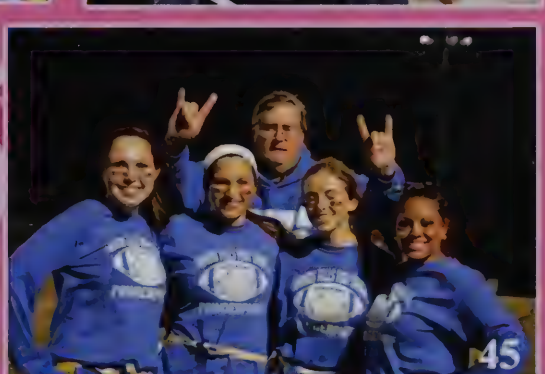

Pep Rally

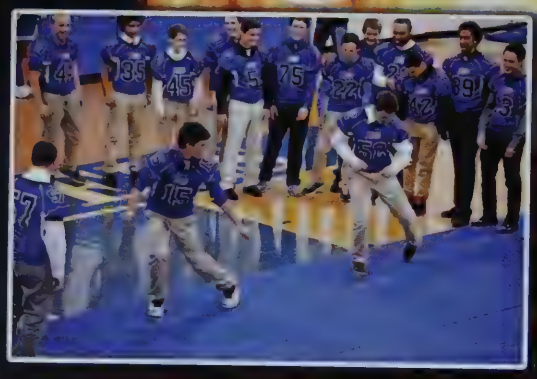

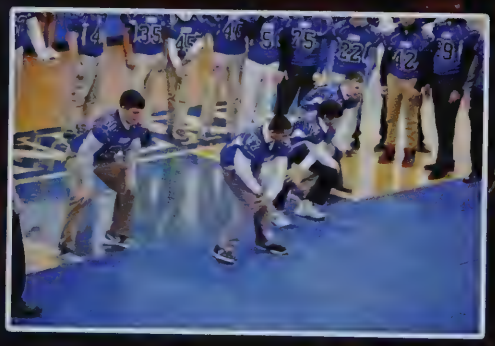

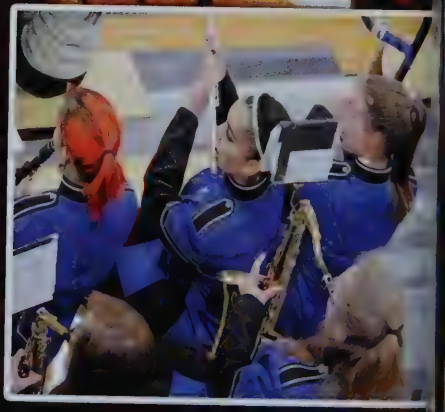

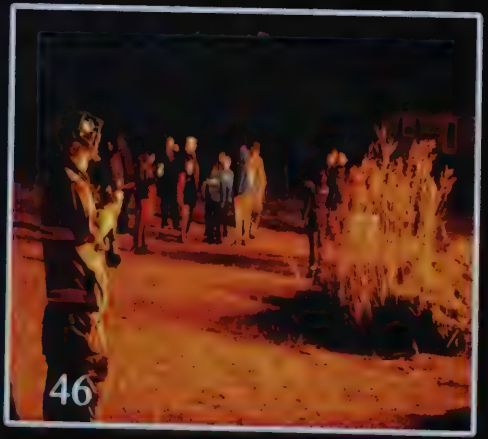

Turkey Day Game

GOLF

Senior Ryan Lenois

11'th in the State Golf Championship

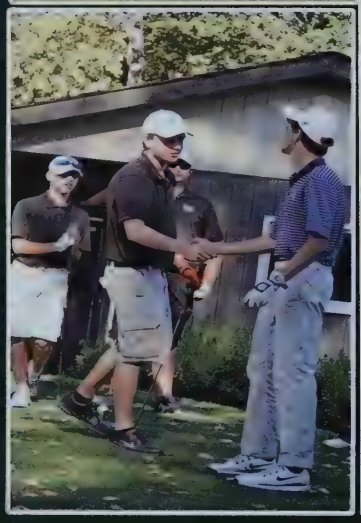

From left to right: Tyler Noyes, Ryan Lenois, Riley Wood, Kyle Kucenski, Patrick Salls, and Brian Poirier

Tyler Noyes **Kyle Kucenski** **Riley Wood** **Patrick Salls**

Top left to right: Hattie Harvey, Jade Tyler, Aly Murphy, Hannah Bogusz, Maddie Currier, Bryn Kruzlic, Snejana Lashtur, Lexi Lacey, Coach Megan Gilbert
Bottom left to right: Amber Taylor, Cassidhe Wozniak, Sabrina Petrowicz, Nicole Thibeault, Rileigh Carlisle, Alysha Wozniak, Maggie Sroka, Taryn Thayer, Samantha Kolodziej

Turners Falls Field Hockey 2015

Bryn Kruzlic

Captain Rileigh Carlisle

Maddie Currier

Sabrina Petrowicz

Captain Alysha Wozniak

Captain Nicole Thibeault

Hattie Harvey

Maggie Sroka

Snejana Lashtur

Cassidhe Wozniak

Lexi Lacey

Samantha Kolodziej

JV VOLLEYBALL

Taylor Murphy

Emily Young

Hannah about to hit the ball

Top Row (Left to Right):
(Manager) Andria Ames, 8, Peyton Emery, 10, Mercedes Morales, 7, G-Anni Garcia, 7, Hannah Wells, 9, Hailey Bogusz, 8, Dabney Rollins, 8, Isabelle Farrick, 7, Julia Massey, 9, (Manager) Mailyn Torres, 8.
Bottom Row (Left to Right):
Becca Kucenski, 6, Taylor Murphy, 7, Lindsay Whiteman, 2, Emily Young, 6, Olivia Stafford, 6.

Julia is ready for anything they can throw at her.

Lindsay is burning down the competito with her moves.

Hannah Wells

Mercedes Morales

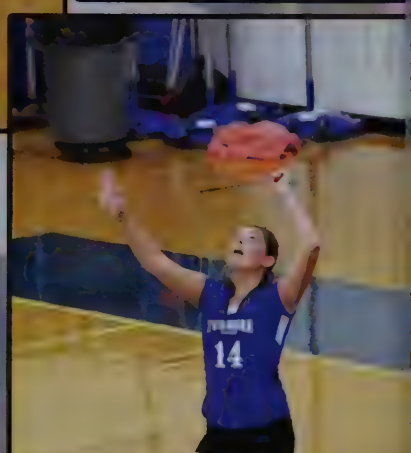

Hailey lining up her hit to send it back to the opposing team.

Varsity Volleyball

olleyball family

dia ready to play

Back row (left to right): Sarah Waldron, Emma Miner, Abby Loynd, Maddy Johnson, Chloe Ellis, Melissa Hersey, Skylar Thompson, Jordyn Fiske, and Sienna Dillensneider. Front row (left to right): Nadia Hasan , *Tess Hunter, Adrianna DiMaio,*Hailey Whipple, and Jess Loynd. *Captains

Jess ready to serve

Whip ready for the pass

nna waits
r the hit

Nadia and Jordyn warm up

Nice game ladies!

Chloe goes to block

Sarah hits it over

Team huddle

Abby with the serve

FOOTBALL

Front row (left to right): Trevor Mankowsky, Captain Jalen Sanders, Captain Tahner Castine, Captian Colby Dobias, Tionne Brown, Cullen Wozniak
Middle row: Coach Scott Minckler, Coach Mike Earl, Will Roberge, Ricky Craver, Micheal Babcock, Quinn Doyle,Jack Darling, Kyle Bergman, Ricky Smi
Kyle Dodge, Andy Craver, Tieray Moore, Coach Chris Lapointe **Back row:** Owen Ortiz, Jack Putala, Nick Croteau, John Driscoll, Jakob Wilson,
Tyler Lavin, Reilan Castine, Mark Waite,Yatsaq Wickline, Dominic Carme **Not in Picture:** Akeeva Forcier

Nick running

Setting up for a play

Jalen and Jack walking in

 Boys standing on the sideline

Kyle, John and Nick in a huddle.

Half-time

SENIOR NIGHT!!!

Group tackle

Jalen flying in the air

Seniors

Quinn with the ball

en leaping to the ball

Tionne running with the ball

Owen tackling

Cheering on the team

Tackling

Playing the game

Jo

SOCCER

Rub

THFS AND FCTS 2015 BOYS SOCCER TEAM

Back Row (left to right): Joel, Ruben, Nick, Quintein, Erin, Jacob, Jaxon, Ben, Will, and Coach
Middle Row (left to right): Jake, Tony, Joe, Ryan, Jayden, Ed, Evelio, Pat, Zack, and Alzay
Front Row (left to right):Brendon, Grayson, and Martin

Ryan running back

Evelio getting ready to get the ball

Watching the game

Ruben going to the ball!

Preaparing to get the ball

Ruben and Will

Jo kicking

Jacob and Eddie

Evelio and Ryan

Will chasing the ball

Team!

FALL CANDIDS

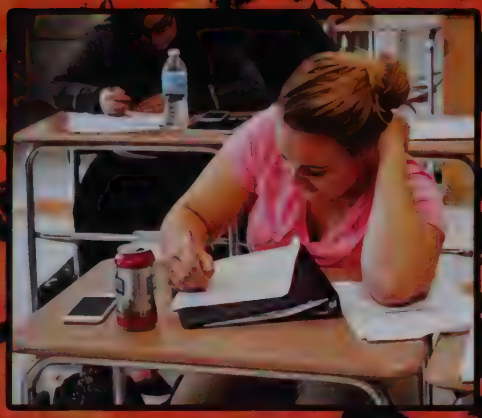

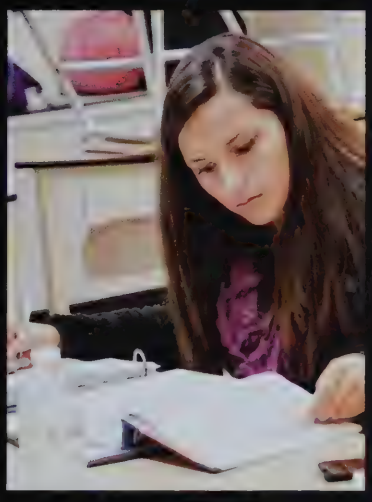

WINTER

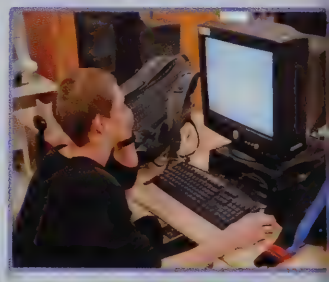

- *Hockey
- *Musical
- *National Honors Society
- *Girls Junior Varsity Baskeball
- *Girls Varsity Basketball
- *Boys Junior Varsity Basketball
- *Boys Varsity Basketball
- *Winter Carnival
- *Swim Team
- *Winter Candids

ICE HOCKEY

Cullen Wozniak

Ryan Lenios

ason
hiteman

Mason Whiteman

Cullen checking

Ryan defending the goal

Cullen Wozniak

Mason skating

Ryan

Mason Whiteman

Ryan Lenios

Cullen carrying puck

Nevan & korey
(Orin & seymour)

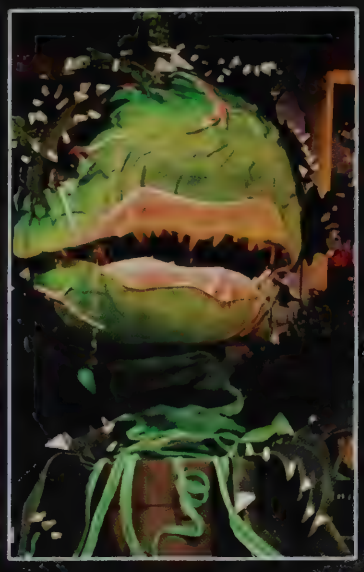

Audrey II
Maddie (voice) and
Richie (puppeteer)

Alora, Kristen, Sarah, & Hol

Little Shop of Horrors

The musica

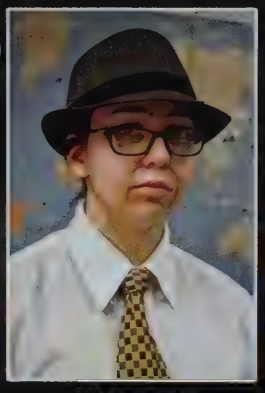

Maggie
(Mushnik)

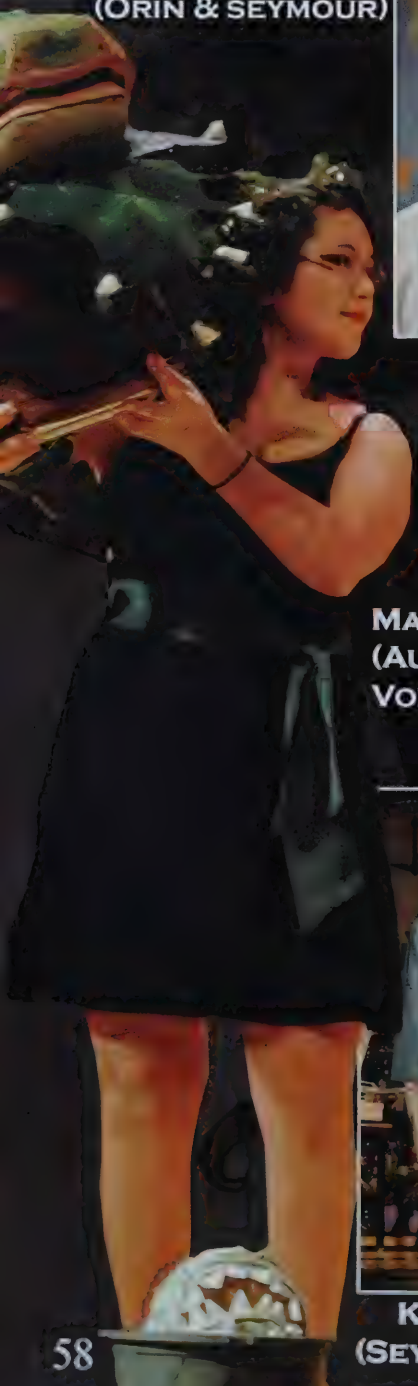

Maddie
(Audrey II
Voice)

Jenna
(Ronnette)

Owen
(SkipSnip)

Rachel (Sound)
& Ms. Craig

Jordan
(Lights)

Korey & hailey
(Seymour & audrey)

Nevan & Richie
(Orin & Puppeteer)

Chase
(bernstien)

Hailey, Noah, &
Tallyn

National Honors Society

CHOLARSHIP

NA LIGHTING THE CHARACTER CANDLE

LEADERSHIP

MACKENZIE LIGHTING THE SERVICE CANDLE

N LIGHTING THE SCHOLARSHIP CANDLE

MS. LEONARD GIVING HER SPEECH

RILEIGH LIGHTING THE LEADERSHIP CANDLE

BACK ROW LEFT TO RIGHT: IAN MORIARTY, RILEY PALMER, BRYN KRUZLIC, TESS HUNTER, MELISSA HERSEY, JAMES FRITZ, MACKENZIE PHILLIPS AND NEVAN SHATTUCK (VICE PRESIDENT)
FRONT ROW LEFT TO RIGHT: SYDNEY UPHAM, WILL ROBERGE, TIONNE BROWN, RYAN LENOIS, JORDYN FISKE, JENNA PATULA, RILEIGH CARLISLE, HAILEY WHIPPLE (SECRETARY), GABRIELLE ARZUAGA, MARGARET SROKA (PRESIDENT) AND SAVANNAH DONAHUE

NNE RECEIVING HIS CERTIFICATE

WAITING FOR INDUCTION

SAVANNAH RECEIVING HER CERTIFICATE

ERVICE

CHARACTER

J.V. Girls Basketball

Sarah Waldron

Sarah blocking

Varsity Girls Basketball

Front Row (left to right): Eliza Johnson, Jordan Meattey, Nadia Hasan, Madison Chmyzinski, Lexi Lacy, and Jordyn Fisk
Back Row (left to right): Madison Macassi, Aliyah Sanders, Abby Loynd, Chloe Ellis, Emma Miner, Dabney Renolds, and Hailey Bogusz

Varsity Girls Basketball

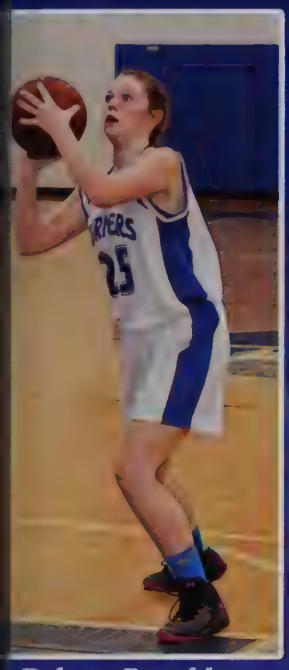

Dabney Renolds

Emma Miner

Madison Macassi

Aliyah Sanders

Jordyn Fiske

Madison Chmyzinski

Jordan Meattey

Abby Loynd

Chloe Ellis

Nadia Hasan

Lexi Lacy

Junior Varsity Basketball

Front Row (left to right): John, Andy, Kyle, Ian, Will, and Jovanni
Back Row (left to right): Marcus, Owen, Anthony, Edison, and Ryan

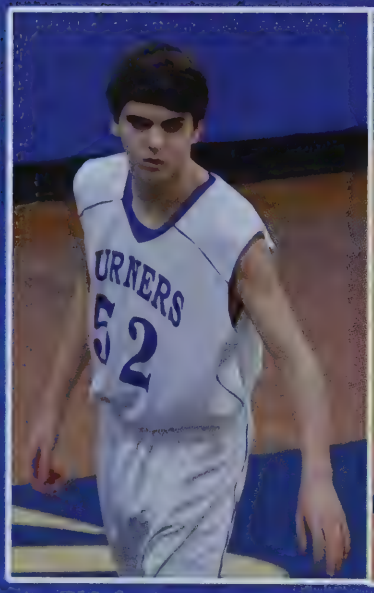

Owen

Jeremiah

John

Marcus

Ian

Kyle

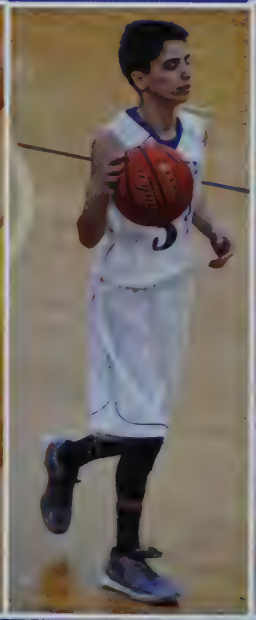

Andy

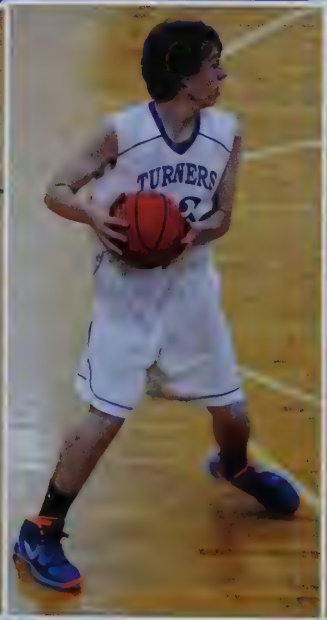

Anthony

Ryan

Will

Varsity Basketball

Nick

Front Row (left to right): Trevor, Javoni, Colby, Jalen, Tionne, and Ricky
Back Row (left to right): Jeremy, Jimmy, Tyler, Josh, Kyle, and Nick

Jimmy

Tionne

Trevor

Josh

Jalen

Colby

Jeremy

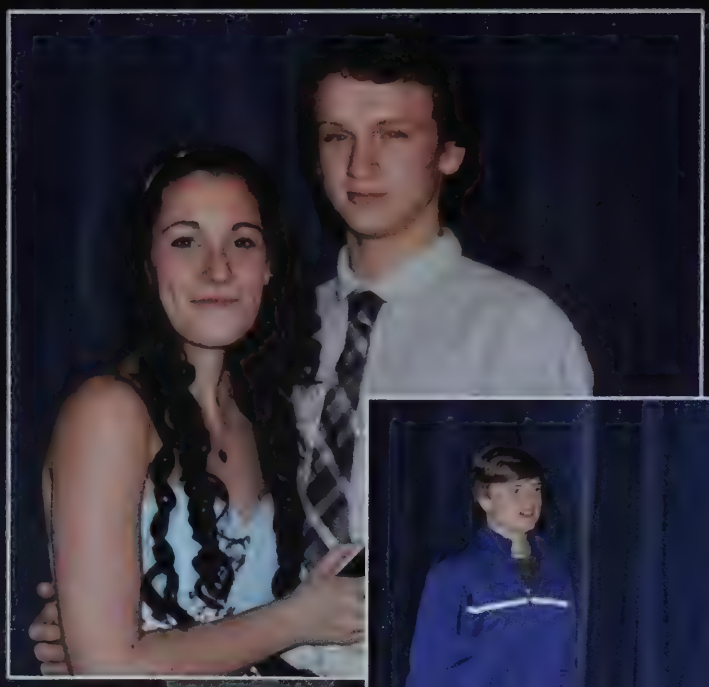

To the left
Marissa and
Joel

To the right
Pat and Nevan

Julia and Kate

Kayli and Kristen

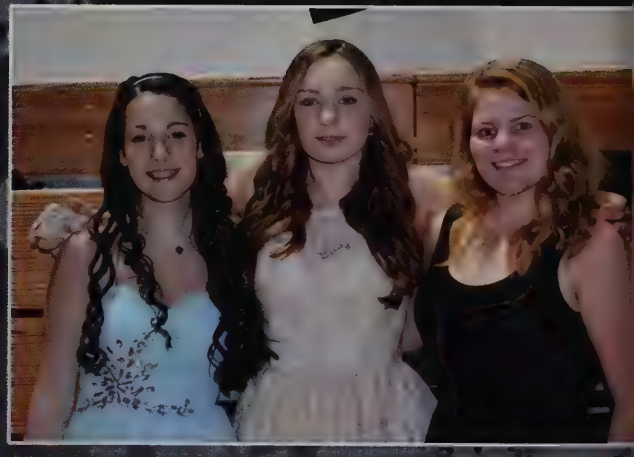

Marissa, Quinn, and Alysha

Will

Haley and Julia

Sarah and Mireya

Winter Carnival

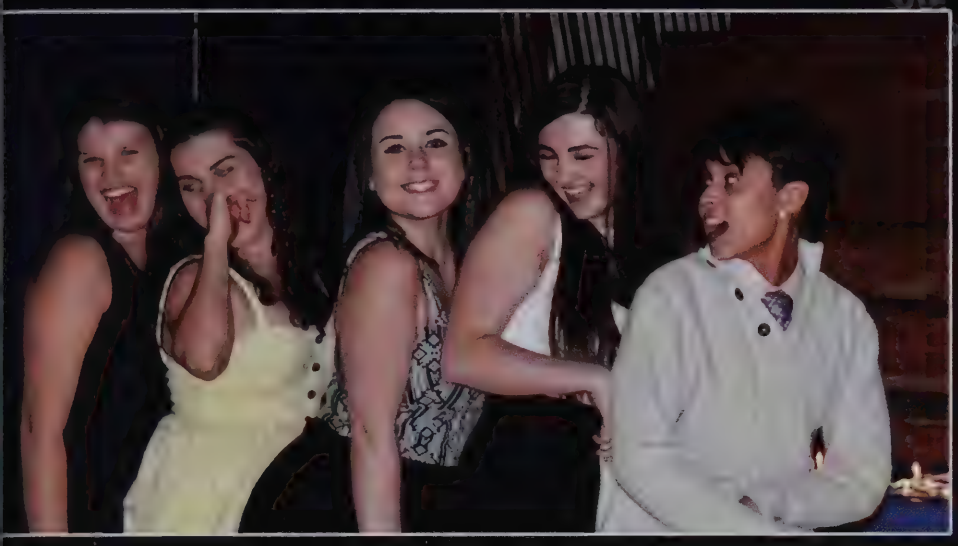

Bianca, Kate, Kallie, Hannah, and Wileshka

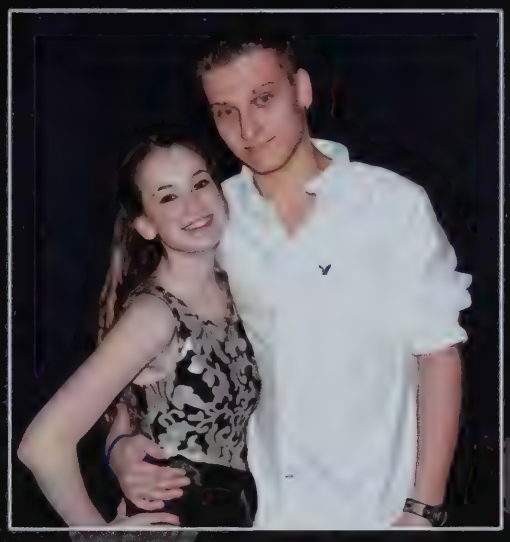

Kayli and Nolan

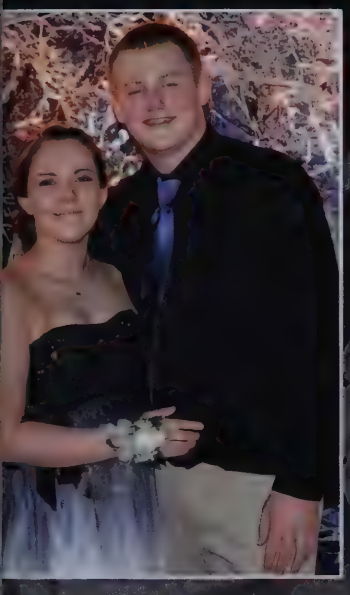

Julia and Joe

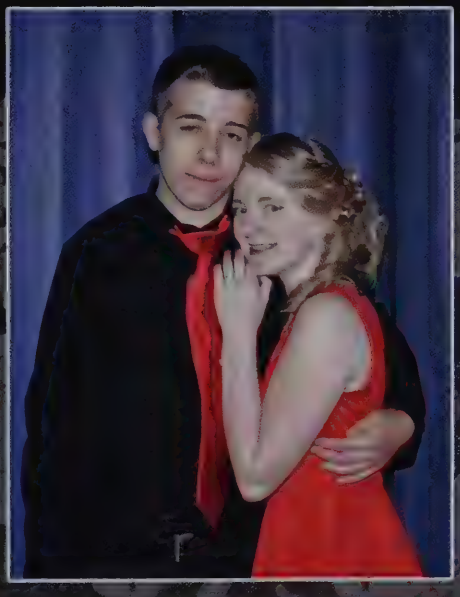

John and Hannah

Nevan, Jake, and Pat

Jake and Riley

Cailyn, Keltyn, Sam, and Bianca

Swim Team

Back Row (Left to Right): Nick Taylor, Melissa Hersey, Jay Fritz, Riley Palmer, Mack Phillips, Cameron Bradley
Middle Row: Allison Wheeler, Julianna Rode, Ed Reipold, Jade Tyler, Taryn Thayer
Front Row: Lucy, Jordin, Olivia Whittier, and Chloie

Jay, Mack, and Riley celebrate senior night with the team!

Jay finished his race

Riley swimming Fly

Winter Candids

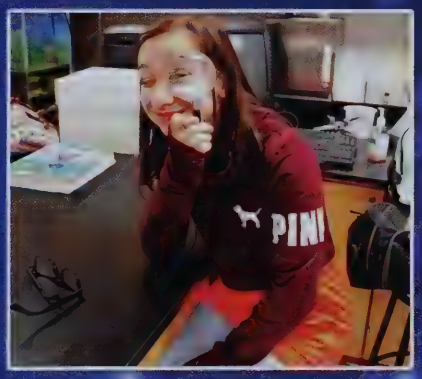

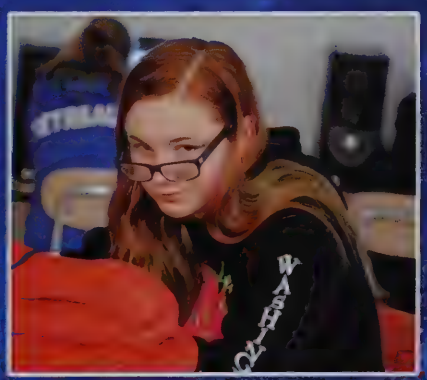

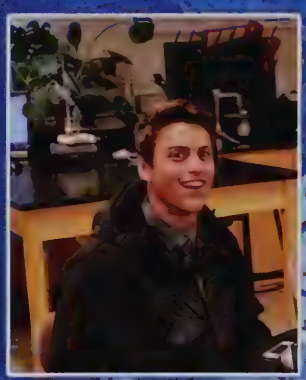

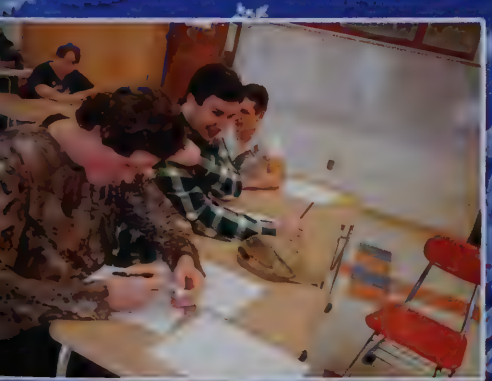

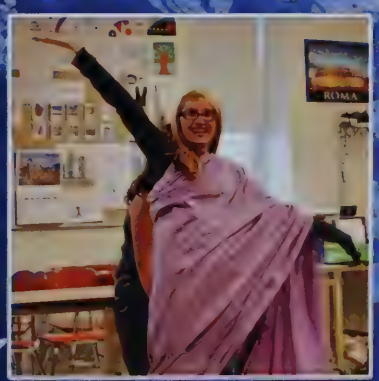

SPRING

-Track and Field
-Band
-Chorus
-Prom 2015
-Boys Tennis
-Girls Tennis

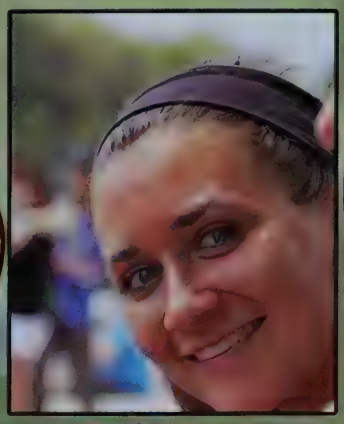

-JV Baseball
-Varsity Baseball
-JV Softball
-Varsity Softball
-Unity Day
-Spring Candids

Cody Porlier

Tommy Bocharnikov (1-3)

Top (left to right): Amanda Cooke, Bryn Kruzlic, Hayleigh Bassett, Jenna Hackett, Coach Angel
Bottom: Middle schoolers.

Track and Field

Amanda and Bryn

Ricky Smith and Cody Porlier

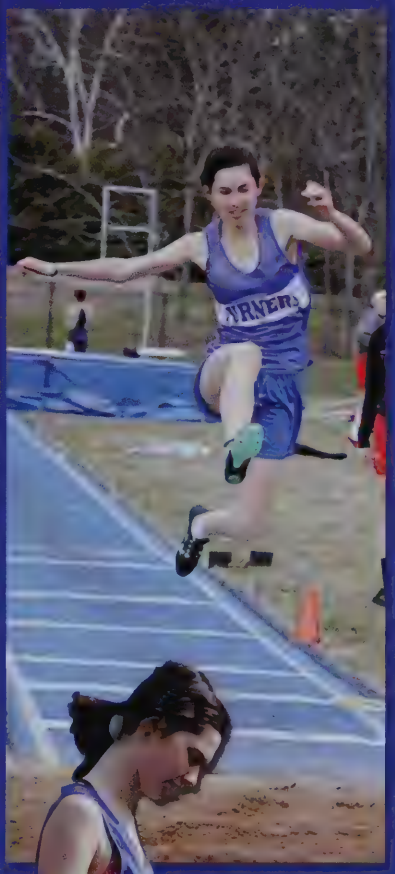

Jenna Hackett
(top and left)

Owen Ortiz landing the long jump (A-C)

Band

The Marching Band at the Turkey Day Game

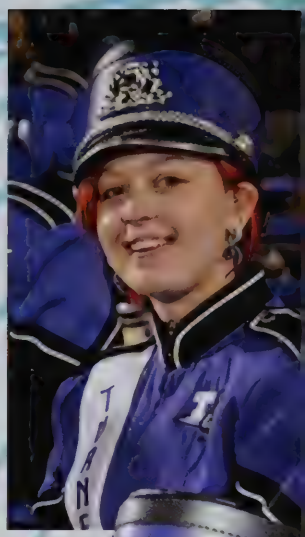

Alora Deforge

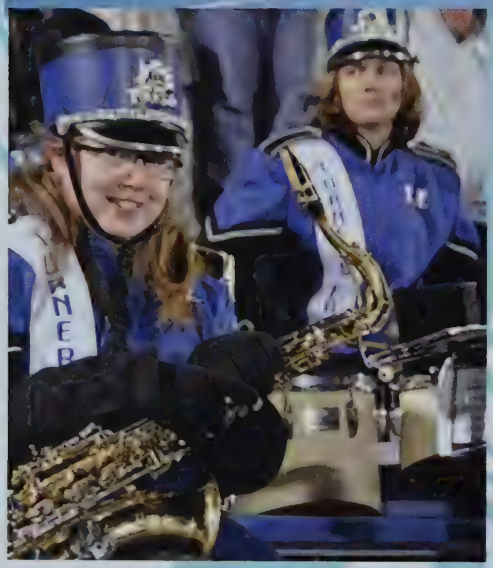

Holly and Cassie

Tatyana

Carlie playing the trumpet

Chase and Kristen drumming together

Right to left: Ms. Roth, Holly Tetreault, mantha Wegiel, Hailey Trott, Tabi Hamilton, ritany Rosewarne, Jazmin Gorman, Lindsey Bourbeau, Ms. Duteau

Holly at Chorus class

Samantha waiting to sing

The Chorus at a hockey game

Maggie and Hailey

Chorus

Great Gatsby

Julia, Maggie, and Nick being fabulous for the camera!

Caitlyn and Allison on the patio.

Tristian, Akeeva, Seth, Deanna, and Sky Squadi up.

Sara, Danielle, and Brittany hanging out on the patio.

Mack and Mac posing for the photo!

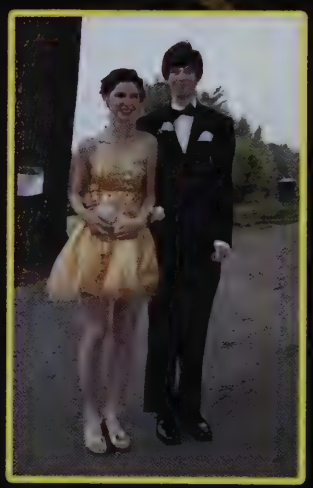

Richie and Jenna H. arriving at the prom!

Lauraline and Tyler before entering prom!

Jenna P, Allie Cooke, and Ira Simmons gathering around the table for a picture!

Jo-Mary, Roxanna, Nicy, Rachel, and Danielle taking a group photo!

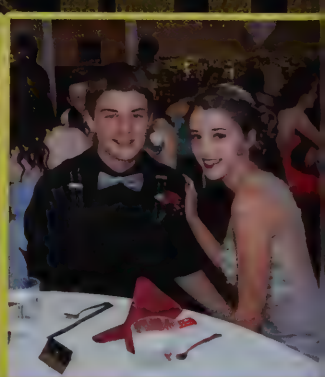

Jimmy matches his bow-tie to Kelly's dress!

Prom 2015

Friends Posing for a picture at prom!

Everyone on the dance floor!!

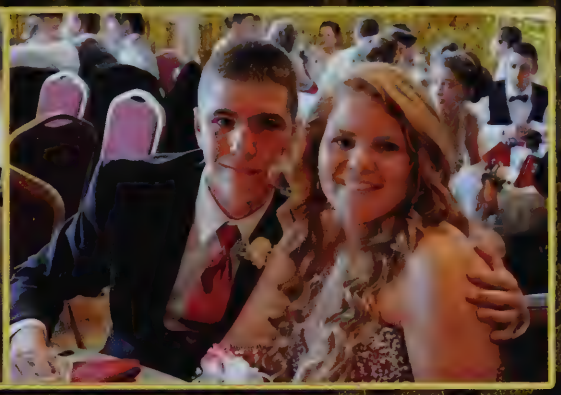

Jermey Wolfram and Alysha Wozniak

Alex,Jade, and uraline taking a picture on the balcony!!

Jalen Sanders and Mackenzie Salls using the Photo Board!!

Akeeva and Ira showing thier moves in front of the ladies

Friends Nadia Hasan and Lexxi Young

Boy's Tennis

Jimmy Vaughn

Top Row left to right: middle schooler, Ricky Craver, Avery Palmer, Spencer Hubert, and Joanathon Cagle
Bottom Row left to right: three middle schoolers

Johnathon Cagl

Ricky Craver

Team Captain
Spencer Hubert

Mason Whiteman

Ricky and Jimmy
playing doubles

Girls Tennis

Back Row Left to Right: Bella, Carlie Kretchmar, Jaynise Burton, Alexsys Perkins, Lana Spera, Laureline Pinjon, Hailey Trott, and Kaili Lynch. Front Row Left to Right: Jade Linscott, Kortney Thurber, Alysha Wozniak, Sara Bradley, Melanie Howard, Kelly Rehorka, and Amber Taylor.

Melanie ready to make contact

Jade finishes her swing

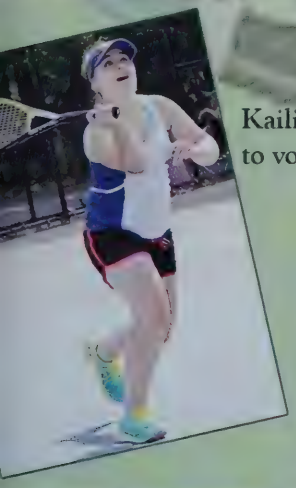

Kaili about to volley

Jade, Melanie, Kelly, and Sara before the match

Kortney mid-swing

Hailey ready to hit the ball

Kelly reaching for the ball

Sara about to swing

Alysha about to make contact

Top (Left to Right): Jeremy Wolfram, Ian Moriarity, Akeeva Forcier, James Fritz, Riley Watroba
Bottom (Left to Right): Will Roberge, Nick Croteau, JJ Lopez, Hadyn Patenaude, Michael Babcock
Not featured: Seth Leamy

1. Will Roberge
   JJ Lopez
2. Jeremy Wolfram
3. Nick Croteau &
   Ian Moriarity
4. Seth Leamy
5. James Fritz
6. Akeeva Forcier
7. Ian Moriarity
8. Nick Croteau &
   Seth Leamy
9. Jeremy Wolfram

Junior Varsity Baseball

1.

2.

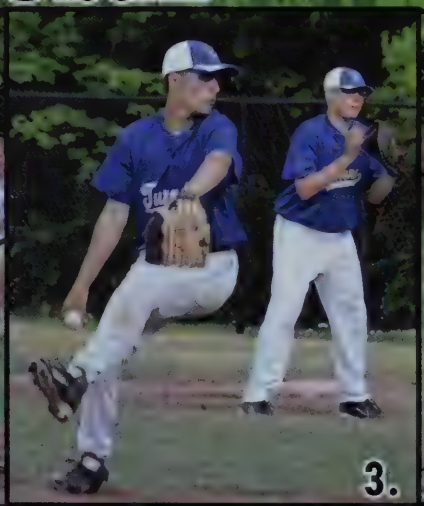

3.

4.

5.

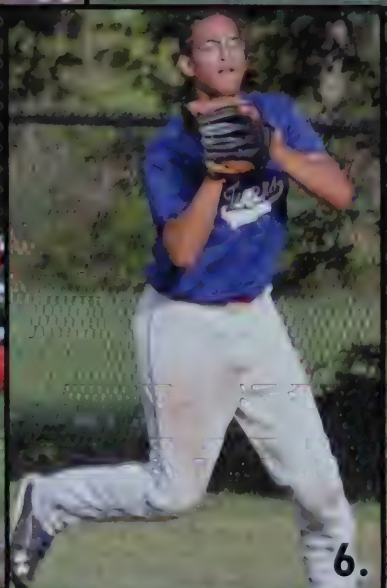

6.

7.

8.

Varsity Baseball

Top (left to right): Coach Liimatainen, Tanner Jones, Quinn Doyle, Josh Obuchowski, Jalen Sanders, Kyle Bergman, Trevor Mankowsky, Cullen Wozniak, and Tionne Brown.
Bottom (left to right): Zach Demars, Liam Ellis, Nick York, Tyler Charboneau, Zach Wright, Trent Bourbeau, Emmett Turn, and Alex Carlisle.

Tionne Brown

Tanner Jones

Nick York

Trevor Mankowsky

Emmett Turn

Jalen Sanders

Tyler Charboneau

Trevor Mankowsky

Zach Demars

Top Left to Right: Kate Garcia, Julia Massey, Aly Murphy, Hannah Wellen, Aliyah Sanders
Bottom Left to Right: Eliza Johnson, Lexi Lacey, and Cassidhe Wozniak

Players wait for their turn to bat

Aly Murphy

Aly, Kate, Cassidhe, Hannah, and Eliza

Kate Garcia

Peyton Emery

Julia Massey

Aly (in back) and Abby

Eliza Johnson

Lexi Lacey

Cassidhe Wozniak

JV Softball

Abby Loynd

Jenna P.

Hailey W.

Amber C.

Nicole J.

Jordyn Fiske

Nicole John and Melissa Hersey

Mackenzie Phillips

High Fives all around!

Jordyn Fiske, Maddy Johnson and Melissa Hersey

Amber Caououtee

Gabby Arzuaga, Jenna Putala and Mac Salls

Jordan Meattey

Back Row Left to Right: Nicole Thibeault, Peyton Emery, Abby Loynd, Jessica Loynd, Hailey Whipple, Madelyn Johnson, Melissa Hersey, Nicole John, Jordyn Fiske, Sienna Dillensneider, Jordan Meattey, Gabby Arzuaga.
Front Row Left to Right: Mackenzie Phillips, Mackenzie Salls, Amber Caououtee, Jenna Putala.

VARSITY SOFTBALL

abby Arzuaga

Jessica Loynd

Nicole Thibeault

Jordyn Fiske

TURNERS
ATHLETICS
INDIANS

T F
UNITY DAY

TURNER

UNITY DAY TALENT SHOW

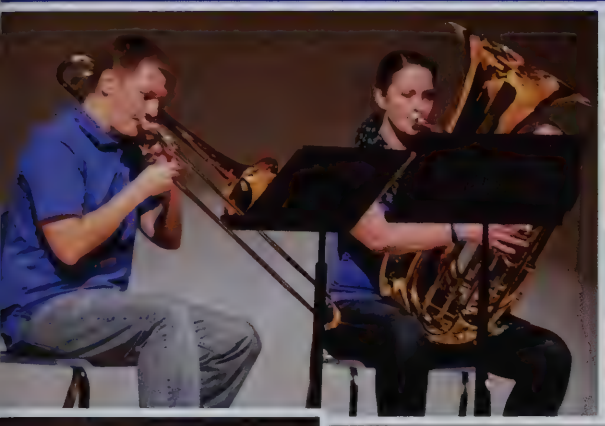

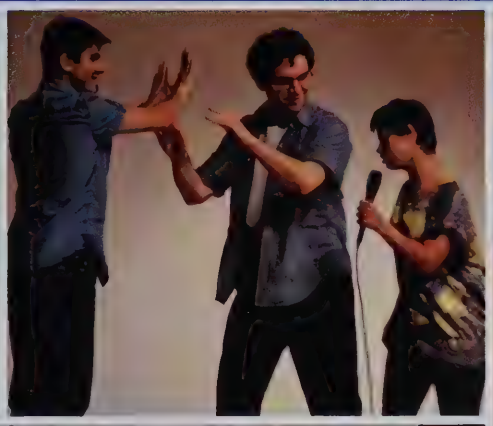

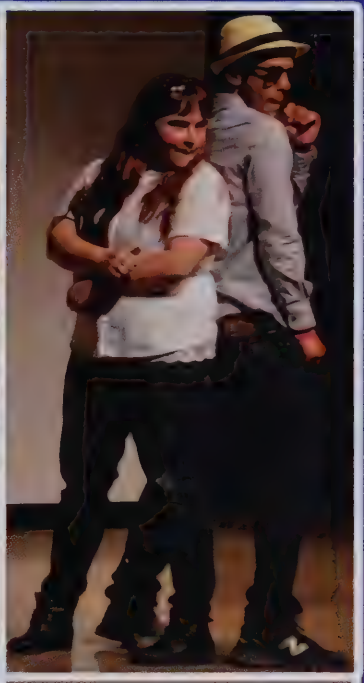

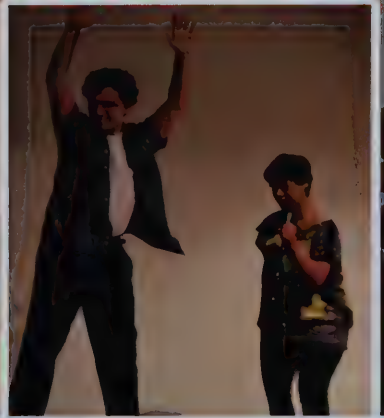

Spring Candids

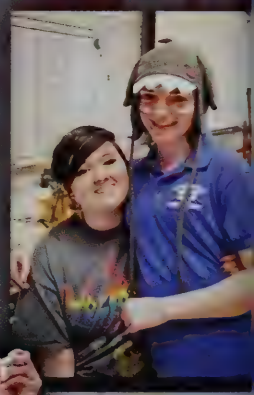

Yearbook Staff 2016

Back row left to right: Ian Marron, Tristan Soucie, John Wheeler II, Brennan Camara, Alex Lindgren, Richard Whiteman, Gunnar Garcia, Kelsey Shafer, Mireya Ortiz, and Cailyn Gobeil.
Middle row left to right: Ashley Williams, Alexis Lacey, Sabrina Petrowicz, Zackary Hillman, Tatiana Vellon-Santiago, and Snejana Lashtur.
Front row left to right: Carlie Kretchmar, Madison St. Marie, Jazmine Gorman, Rayne Wood, Aliyah Sanders, Samantha Kolodziej, and Avery Riddle.

Thank you yearbook staff!
You all have worked so hard to put this yearbook together, and we did it! Together. Hopefully, as the other students look through the memories that are in the yearbook, they will see our hard work and devotion that we put in to make this yearbook the best that we could. This is to another good year.

Ryan Louis Lenois

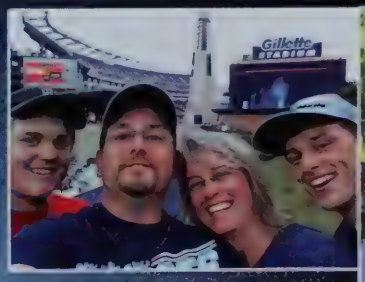

Ryan,

From the moment you were born you always had a smile on your face!
We hope that you will always continue to smile.
You have grown into a special young man.
We are so proud of your accomplishments.
We know you will do well in whatever your future holds.
Congratulations and Best of Luck.
Love Dad, Mom and Brandon

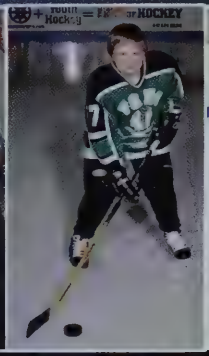

Seth Leamy

Your Dad would be so proud of you...I know I am. Congratulations, you made it.

Love Mom & Kristen

Jenna Putala

You are our angel!
Our hearts broke and our tears were shed
each time your athletics were taken away.
You stayed strong and focused
on what was important.
Day after day, month after month you excelled
in the classroom and
fought hard to strengthen your knee.
Another Softball State Championship,
Western Mass Softball Player of the Year,
and high academic achievement!
We love you, we believe in you,
and will always be there for you!
Love, Dad, Mom, & Jack

COLBY DOBIAS

You have gone from our little man to our big man in such a short amount of time. From the days of little league and Scooby Doo, to the days of a driver's license and college applications. No parent could be prouder of their son than us. Remember to always be true to yourself and never be afraid of failure to achieve your life of happiness, and know that we're always right here supporting you every step of the way.
With all of our love,
Dad & Shelly

I will always look up to you as the best big brother.
I'm so proud of you. Keep going and don't stop.
I love you, best brother in the universe!
Love,
Morgan

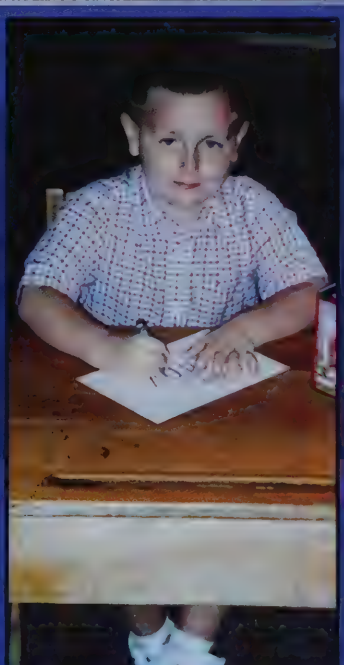

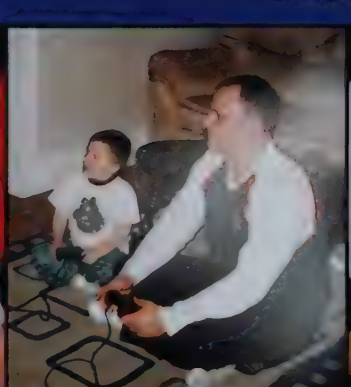

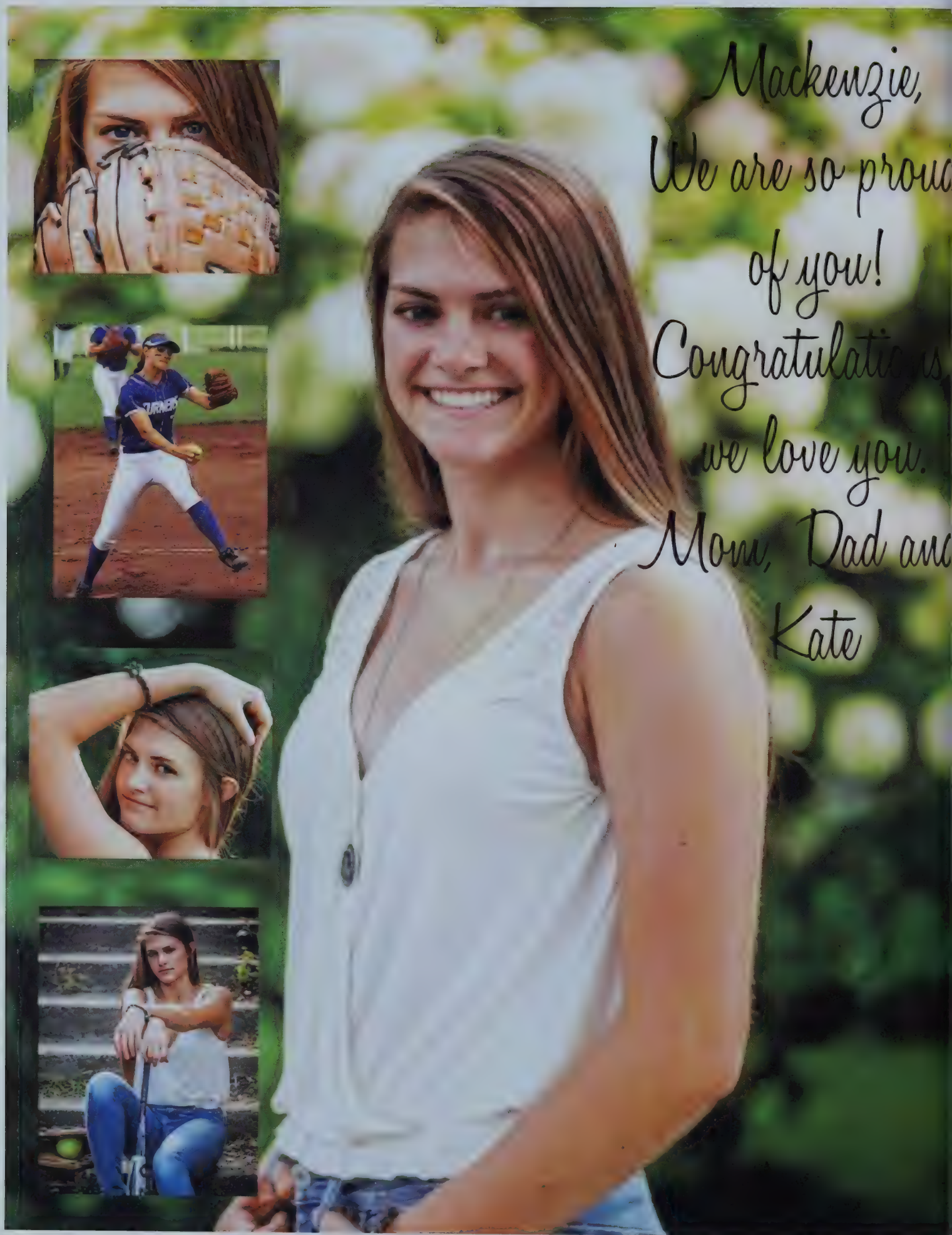
Mackenzie,
We are so proud
of you!
Congratulations,
we love you.
Mom, Dad and
Kate

Maggie Sroka

Words can not express how much we love you and how proud we are of you. You have become a beautiful young woman. Field hockey has taught you patience and anger management along with how to have fun. The musicals have given you confidence and determination to strive for what you want. "Ursula and LeFou" will always be favorites. You learned becoming an adult isn't always easy. Growing up means that not everything worth while comes easily on the first try. Class is gracefully handling things that don't go your way. We look forward to watching your journey through life. We're sure it will not be dull. Love, Mom and Dad

Sydney Upham

Congratulations!
Today is your day.
You' re off to great places!
You're off and away!
You have the brains in your head.
You have feet in your shoes.
You can steer yourself
Any direction you choose.
You're on your own.
And you know what you know.
And YOU are the girl who'll
decide where to go.

-Dr. Seuss

You've always made us proud!
We love you!
Mom, Dad, Lucas,
Papa & G-Mama

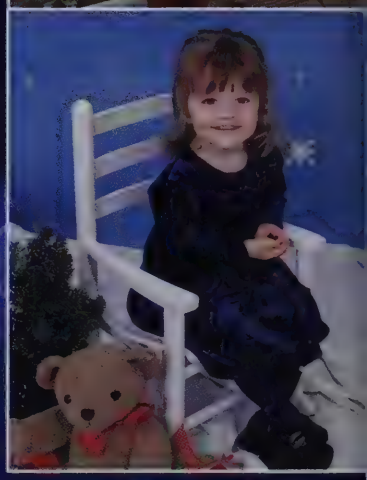

Nadia Hasan

Nadia,

From a very young age we knew that you would accomplish great things. You have always been driven to do your best. Whether it was learning to ride a bike without training wheels, getting good grades or playing sports, you never gave up. Continue to follow your dreams, you have a very bright future ahead of you. We are so proud of the beautiful young woman that you have become. We are always here to support you and cheer you on. Congrats "Nads".

We love you,
Mom and Kenny

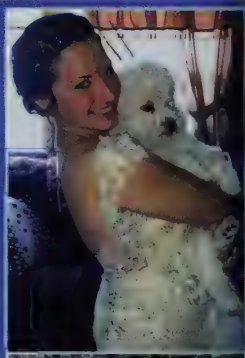

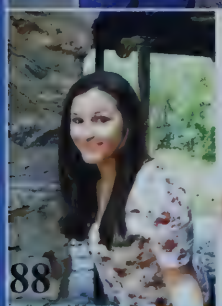

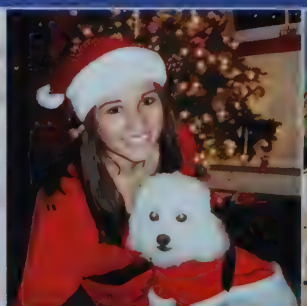

Jalen Sanders

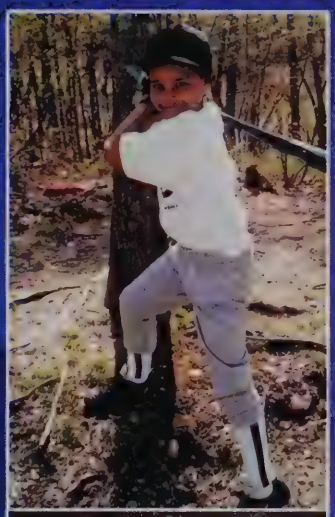

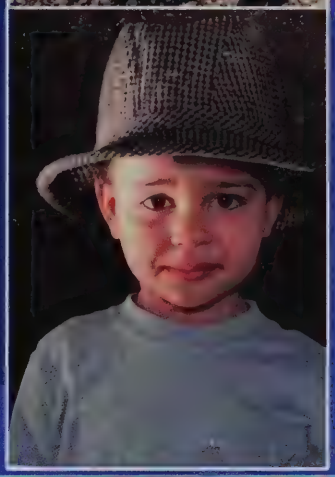

"What lies behind us and what lies before us are tiny matters compared to what lies within us." You have grown into an amazing man that we are all very proud of. Wherever you go and whatever you do, do it with all your heart. We believe in you and will always be behind you.

Love,
Your family

Nevan Quincy Shattuck

You have brought us all so much joy since the day you were born, we are very proud of you.

Love,
Mom, Dad, Willam & Chris

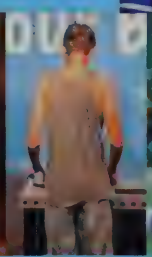

Jay Fritz

Congruatulations to our Jaybird. You make us so proud every single day and you are loved more than you will ever know.

Promise me you'll always remember:
You're braver than you believe,
and stronger than you seem,
and smarter than you think.

Follow your dreams & always stay true to who you are because who you are is perfect.

Love You Always & Forever,
Mom, Dad, Jonathon, Grandma & Pops

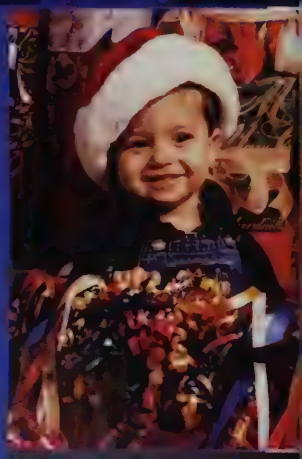

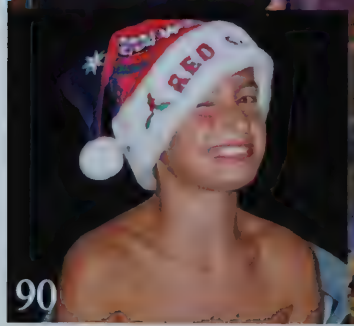

'ARRAH DEMPSEY

ONGRATULATIONS TARRAH!!
YOU DID IT... LITERALLY!!

VE MOM, JOSH AND THE Z BUNCH

paperlogic™
Specialty Technical Paper
A Southworth Company

Congratulations
Class of 2016!

Southworth
Company

ongratulations Class of 2016!

COWLS

The staff at Cowls Building Supply

A message from your Class Advisors:
Mrs. Kaczmarczyk
and Ms. Burke

WHEREVER
YOU GO,
GO WITH
ALL YOUR HEART.

Congratulations
Class of 2016!

Thinking About College?
Think Greenfield Community College!

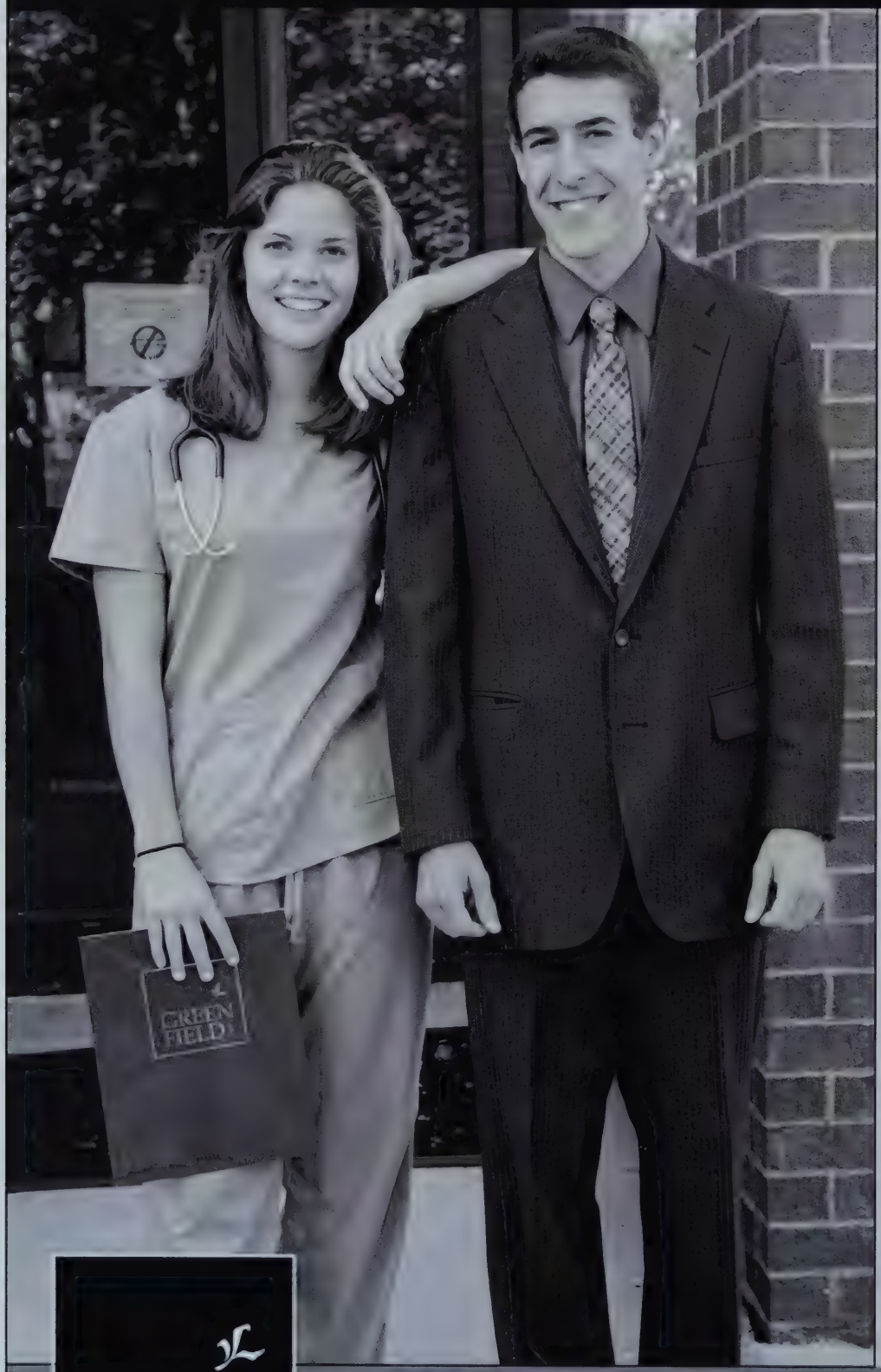

Look What's NEW!

- Get your GCC associate's degree and earn your bachelor's degree from Elms College on the GCC Campus *or*
- Earn your GCC associate's degree and get a bachelor's degree at Worcester Stat University in four years for a total of $30,000!

Why GCC?

- A great value. Start your first 2 years of a bachelor's degree @ GCC and save thousands of dollars on student loan debt
- Small class size
- Individual Attention
- Comprehensive advising and transfer counseling

GCC offers:

- Associate degrees with 20+ bachelor's degree track options
- Health Career Programs
- Career Certificate Programs
- Transfer agreements with public and private colleges and universities

GCC graduates transfer to:

Amherst College, Assumption College, American International College, Bay Path College, Boston College, Cambridge College, Cornell University, Dartmouth College, Elms College, Emerson College, Fitchburg State University, Framingham State University, Harvard University, Keene State College, Marlboro College, Massachusetts College of Arts, Mount Holyoke College, Rensselaer Polytechnic Institute, Rochester Institute of Technology, Smith College, Southern Vermont College, Springfield College, St. John's College Tufts University, University of California Berkeley, University of Massachusetts Amherst/Lowell/Boston, University of New Hampshire, University of Vermont, Western New England University, Westfield State University, Williams College, Worcester Polytechnic Institute, Worcester State University, and more…

Come Visit!

Reserve a spot today at
admission@gcc.mass.edu

GREEN FIELD GCC

GET STARTED TODAY!

Apply online: www.gcc.mass.edu • (413) 775-1801

Franklin Orthopaedic Group, P.C.

Thomas S. Echeverria, M.D.
Jeffrey M. Hayer, M.D.

33 Riddell St., Greenfield, MA 01301 ~ 413 772-0853

YOUR NEXT APPOINTMENT IS SCHEDULED FOR

by _____ Date _____

me _____ ❑ A.M. ❑ P.M.

24 hours notice is requested, if appointment cannot be kept.

St. Kazimier Society

413-863-4361
197 Avenue A
Turners Falls, MA

Kostanski Funeral Home, Inc.

K

SERVING THE COMMUNITY FOR OVER 60 YEARS

220 Federal Street
Greenfield, MA 01301
(413)773-9515

1 Kostanski Square
Turners Falls, MA 01376
Fax (413) 774-2406 (413)863-2447

AIL: FUNERAL@KOSTANSKI.COM • WWW.KOSTANSKIFUNERALHOME.COM

CRI
CONNECTICUT RIVER INTERNISTS, LLP

HTC
Tognarelli
HEATING & COOLING

Tognarelli Heating & Cooling
85 Pierce Street
Greenfield, MA 01301

Tel: 413.863.2295
Fax: 413.863.4800

Licensed & Insured
Master Lic #3850 • MA PL#12965

Member Of National Automotive Radiator Service Association – Cooling System Specialists

Riverside Radiator

Service & Repair for

Plastic - Aluminum - Copper and Brass Radiators For Cars—Trucks—Heavy Equipment

Cooling System Specialists

Dennis "Chu-Wee" Underwood
413-863-4049 1-800-439-4049
FAX 413-863-3799
CELL 413-218-6815

French King Hwy., Rt. 2
Gill, MA 01376
M-Thur 8-5

MONTAGUE POLICE

Congrats to the Class of 2016!

The Montague Police Department.

General Contractor
Mowry & Schmidt Inc.
Established 1947
Greenfield • Massachusetts

"YOUR ALL SERVICE CONTRACTOR"

Phone (413) 773-3176 Fax: (413) 774-4386
Email: info@mowryandschmidt.com
Fully Licensed & Insured
HIC #101002

Congratulations Graduates of 2015!

Visit us at: mowryandschmidt.com

Congratulations Class of 2016!

Gilmore & Farrell

Insurance Agency, Inc.

Home ▼ Auto ▼ Personal ▼ Commercial

People are our policy.

525 Bernardston Road, Greenfield, MA 01301
Phone: 413.773.3686 ▼ 413.772.0251 ▼ www.gilmoreandfarrell.com

Take the world by storm!

JUST DON'T FORGET YOUR DEBIT CARD.

GREENFIELD SAVINGS BANK
greenfieldsavings.com
282 Avenue A, Turners Falls 413.863.4316

Member DIF

Congratulations!

from your friends at

GREENFIELD Cooperative Bank
NORTHAMPTON Cooperative Bank

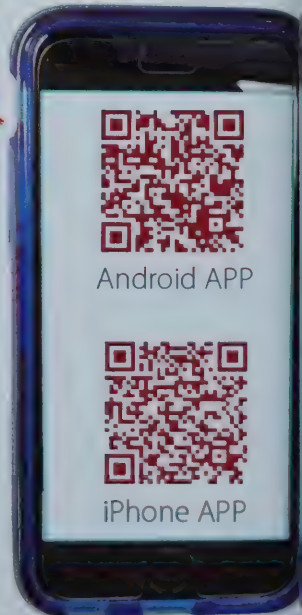

Free mobile APP
Free online banking

Android APP

iPhone APP

BestLocalBank.com

Amherst • Florence • Greenfield
Northampton • Northfield
Shelburne Falls • Sunderland
Turners Falls

MEMBER FDIC MEMBER SIF

The Benevolent and Protective Order of Elks

Giving back to communities across the nation since 1868

The Montague Elks support:

- Police Depts.
- Fire Depts.
- Senior Citizens
- Wounded Warriors
- Veterans
- Scouts
- Football
- Basketball
- Baseball
- Hockey
- Food Bank
- Meals on Wheels
- Drug Awareness
- Suburban Sports Leagues
- Scholarships
- Police K-9

and many more.

Elks Care - Elks Share

Montague Elks #2521 1 Elks Ave Turners Falls, MA 01376 (413) 863-2521
www.Montague-Elks.org

Congratulations to the Class of 2016!

START YOUR future AT HCC.

- Small class size
- Excellent preparation for transfer
- Professors who care about your success

HOLYOKE COMMUNITY COLLEGE

WWW.HCC.EDU